

Since 1977



Corvettes are all we do.

# C4 | 1984–1996

Corvette Performance & Accessories

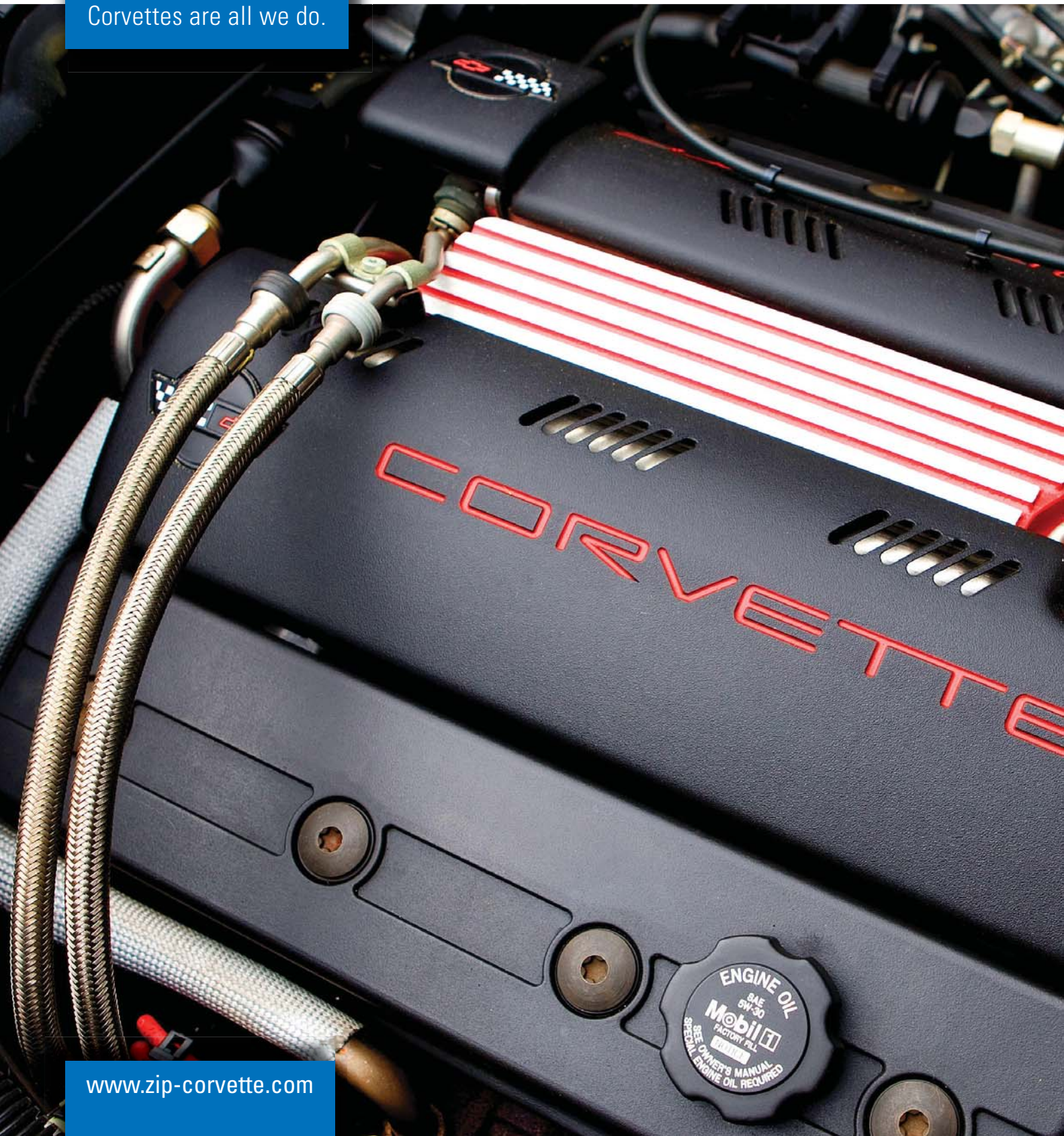

[www.zip-corvette.com](http://www.zip-corvette.com)



# C4 | 1984-1996

## Corvette Performance & Accessories



## Major Sections

SUSPENSION	2-9	COOLING & HEATER	54-59
STEERING	10-13	ELECTRICAL	60-65
BRAKES	14-19	INTERIOR	66-87
WHEELS & TIRES	20-21	CONVERTIBLE TOP & ROOF	88-91
ENGINE & PERFORMANCE	22-33	WEATHERSTRIP	92-93
EXHAUST	34-38	CAR CARE & PROTECTION	94-97
SHIFTER & TRANSMISSION	39-41	BOOKS & MANUALS	98
FUEL SYSTEM	42-43	ACCESSORIES	99-103
BODY & FIBERGLASS	44-53		

## ✓ RETAIL & WHOLESALE DISCOUNTS

COMBINE YOUR ORDER TO TAKE ADVANTAGE OF GREAT SAVINGS FROM ZIP! RETAIL CUSTOMERS SAVE 10% ON EACH PURCHASE OF \$850 OR MORE. WHOLESALE ACCOUNTS AVAILABLE FOR INSTALLERS & RESELLERS WORLDWIDE.

### 10% RETAIL DISCOUNT

HOW IT WORKS - Retail customers receive 10% savings on a minimum purchase of \$850.00 of any combination of parts and/or accessories from this catalog or Zip's Web store. Sorry, No Discount ("ND") items may be included in total value but are not eligible for discount. Offer applies to a single order only and some restrictions apply, call your Zip Products sales representative for details.



# SHOWROOM • CATALOG • WEB • PHONE • MAIL • FAX

A.I.R system .....	27	C68 Controller .....	59	ECM .....	64	Harmonic balancer .....	31
Accelerator cable & pedal .....	26	Caliper paint .....	15	EGR valve .....	27	Hatch .....	81
Air cleaner & filter .....	22-23	CAGS eliminator .....	41	Emblems .....	52	Headers .....	38
Air condition .....	58-59	Car care .....	97	Emissions .....	27	Headlights .....	60-61
Air dam, lower .....	44	Car covers .....	94-95	Engine dress-up .....	33	Headliner, convertible top .....	88
Air intake baffle .....	55	Cargo lamp .....	61, 70	Engine mounts .....	33	Headliner, roof panel .....	90
Alternator .....	30	Carpet .....	76-77	Engine tune-up kit .....	29	Heat barrier kit .....	77
Antenna .....	87	Carpet underlayment .....	77	Exhaust hangers & clamps .....	36-37	Heater hose & clamps .....	57
Anti-theft system .....	65	Catalytic converter .....	36	Exhaust manifolds .....	36	Heater core .....	59
Armrest, center .....	71	Clutch kits .....	40	Exhaust pipes .....	36	Hood .....	48-49
Armrest, door .....	66-67	Clutch pedal & linkage .....	40-41	Exhaust tips .....	37	Horn .....	65
Ash tray .....	84	Cockpit air filter .....	48	Exterior lamps .....	62-63	Horn button .....	10
Automatic transmission .....	39	Coil .....	28-29	Exterior trim .....	46	Hubcap .....	20
Auxiliary cooling motor .....	55	Console, center .....	71	Fan, electric .....	55	Idle pulley .....	30
Battery cables & mount .....	65	Console, instrument .....	85	Fender panel .....	45	Ignition system .....	28-29
Belt & tensioner .....	30	Convertible top .....	88-89	Fiberglass .....	44-47	Ignition switch & lock .....	11
Billet emblem .....	52-53	Courtesy light .....	61, 70	Floor mats .....	78-79	Instrument cluster .....	83
Blower motor .....	58	Crankcase vent (PCV) .....	26	Flywheel .....	40	Intake manifold .....	24-25
Body control module .....	64	Cross Fire injection .....	24	Front spoiler .....	44, 47	Interior screw sets .....	68
Body panel & update .....	44-46	Cruise control .....	27	Fuel filter .....	43	LED tail lights .....	63
Books .....	98	Dash pad .....	82-83	Fuel injection .....	24-25	License plate frame .....	96
Brake calipers .....	14-15	Decal kits .....	53	Fuel pump .....	43	Lights .....	61-63
Brake fluid .....	16	Deck lid .....	89	Fuel rail cover .....	26	Locks, door .....	50
Brake hose .....	17	Differential .....	8-9	Fuse kits .....	65	Lowering kit .....	3
Brake lines .....	16	Distributor .....	28	Gas lines .....	42	Lug nut .....	20-21
Brake packages .....	14-15	Door hardware .....	50-51	Gas door .....	43	Manuals .....	98
Brake pad .....	17	Door panels .....	66-67	Gas tank .....	42	Manual transmission .....	40
Brake pedal .....	19	Door sill .....	69	Glove box .....	71	Mass air flow sensor .....	23
Brake, performance .....	15-17	Drink holder .....	85	Ground straps .....	65	Master cylinder .....	18
Bumper, front .....	44	Driveshaft & slip yoke .....	7	Half shaft .....	7	MemCal .....	64
Bump steer kit .....	13	Dye, interior .....	68	Hardtop .....	89-91	Mirrors, outside .....	51



## EASY ORDERING

PLACE YOUR ORDER WITH OUR KNOWLEDGEABLE STAFF, ONLINE OR VIA FAX. ZIP ACCEPTS VISA, MASTERCARD, AMERICAN EXPRESS, DISCOVER, PAYPAL AND PERSONAL CHECKS.

## SATISFACTION GUARANTEED

IF YOU'RE NOT 100% SATISFIED WITH YOUR PURCHASE FOR ANY REASON, WE WILL PROMPTLY MAKE IT RIGHT. RETURNS ACCEPTED FOR ONE YEAR WITH NO RESTOCKING FEE.

## SAME DAY SHIPPING

SAME DAY SHIPPING ON ALL IN STOCK ITEMS FOR ORDERS PLACED BY 3 P.M. EST. OVER 25,000 ITEMS IN STOCK AND READY FOR SHIPMENT. NO RUSH FEES AT ZIP!

## BEST PRICE GUARANTEED

ZIP WORKS HARD TO MAKE CERTAIN OUR PRICES ARE COMPETITIVE – WE'LL MATCH ANY COMPETITOR'S PRICE ON THE SAME BRAND ITEM.

## ONLINE PROMOTIONS

SIGN-UP TO RECEIVE ZIP'S ONLINE NEWSLETTER AND GET UP TO DATE INFORMATION ON NEW PARTS, PROMOTIONAL DISCOUNTS AND CORVETTE TECHNICAL INFORMATION.

## ZIP GIFT CARDS

AVAILABLE FOR PURCHASE AND REDEEMABLE FOR ALL MERCHANDISE FROM ZIP'S CATALOGS OR WEB STORE.

# www.zip-corvette.com • 1.800.962.9632

Mirrors, inside.....	70	Seat .....	72-75	Tie rod end.....	13	Bilstein Shocks.....	4
Mufflers.....	34-38	Serpentine belt.....	30	Transmission, automatic.....	39	Blockit Insulation.....	68, 76
Nose mask.....	95	Shifter, automatic transmission.....	39	Transmission, manual .....	40-41	Borla Exhaust .....	35
Oil cooler.....	32	Shifter, manual transmission.....	41	Tuned Port injection .....	24-25	Clearastatic Paint Protection .....	95
Oil pan & filter.....	32	Shifter console.....	84-85	Turn signal switch .....	11	Corsa Performance Exhaust.....	34
Oxygen sensor.....	36	Shock absorbers.....	4-5	Universal joints .....	7	Covercraft.....	94-95
Park brake.....	19	Side marker lights .....	62	Valve covers & bolts .....	26	CoverKing.....	82, 94-95
Park brake cover .....	19, 69	Sill protector.....	69	Valve stem cap.....	20	Dewitt Direct Fit Radiator.....	54
Park lights.....	62	Smog pump .....	27	Vapor canister.....	42	Factory Reproduction Wheels.....	21
Power brake .....	19	Spark plugs & wires.....	29	VATS system.....	65	Fender Gripper.....	95
Power coupler .....	23	Speaker .....	86-87	Water pump .....	31	Fidanza Clutch.....	40
Power seat .....	75	Speedometer.....	83	Water shut-off valve .....	57	Flag Caddie.....	96
Power steering.....	12-13	Speedometer calibrator .....	8	Weatherstrip.....	92-93	Flame Thrower Ignition.....	28-29
Power window .....	51	Spindle, rear.....	7	Wheels .....	21	Flowmaster Exhaust.....	38
Prom chip.....	64	Spoiler, stock.....	44	Wheel bearings.....	7	Granatelli Motorsports.....	23
Quarter panels.....	46	Springs, rear.....	3	Window regulator .....	51	Green Air Filter.....	22
Rack & pinion .....	13	Stainless engine cover.....	33	Windshield moldings, interior.....	70	Hawk Performance Brakes.....	17
Radar detector mount .....	70	Starter .....	31	Wing, rear .....	47	Hyperco Springs.....	3
Radiator.....	54-55	Steering column .....	10-11	Wipers & washer .....	53	Hypertech Electronics .....	28, 64
Radiator hoses .....	56	Steering wheel.....	10			KYB Shocks .....	5
Radio & speaker .....	86-87	Stereo systems.....	86			Lloyd Floor Mats.....	79
Rear hatch lift.....	81	Strut rods.....	6	<b>Brands</b>		MagnaFlow Exhaust.....	35-36
Rear storage compartment .....	80	Sunshade, windshield.....	82	ACI Fiberglass .....	44-47	MSD Ignition .....	28-29
Rear window & trim.....	80-81	Sunvisors.....	82	AcoustiSHIELD .....	48, 77	Powestop Brakes.....	16
Recovery Tank .....	56	Sunvisors.....	82	Adams Car Care .....	20, 97	QA1 Shocks.....	5
Ring & pinion.....	9	Suspension, front .....	2-4	aFe Power.....	22	Seat Armour .....	74
Roof panel.....	90-91	Suspension, rear .....	6	ATI Performance.....	31	Speed Lingerie .....	95
Roof panel storage.....	81, 91	Suspension rebuild kits.....	3	Auto Custom Carpets.....	76-78	Stainless Works.....	38
Roof panel halo moldings .....	70	Tachometer.....	83	SPC Control Arms.....	2	Wilwood Brakes.....	15
Rotor.....	15-16	Taillights.....	63	BBE Exhaust .....	34		
Seat belts .....	71	Thermostat housing .....	31	BBK Performance .....	24		
		Throttle body.....	24-25	B&M Shifters .....	39		

## Suspension Components

### Control Arms & Ball Joints

ZSU-594	84-96	Ball joint, lower.....	ea	29.99
ZSU-593	84-96	Ball joint, upper.....	ea	29.99
SU-1059	84-96	Ball joint boots, polyurethane (4).....		7.99
SU-446	84-96	Control arm bushings, polyurethane.....		94.99



### SPC Adjustable Control Arms

SPC's adjustable upper control arms offer almost infinite adjustment of both camber and caster for maximum handling and performance. Upper a-arms include a steel cross shaft with OE style rubber pivot bushings and ball joint mounting plate. Specify LH or RH side when ordering.



SU-1463	84-87	SPC adjustable control arm .....		259.99
SU-1462	88-96	SPC adjustable control arm .....		259.99

### Front Sway Bar Components

SU-1269	84-87	Sway bar frame bushing bracket.....	ea	12.99
SU-1272	88-96	Sway bar frame bushing bracket.....	ea	14.99
SU-1270	84-87	Sway bar frame bushing support.....	ea	9.99
SU-1273	88-96	Sway bar frame bushing support.....	ea	9.99
SU-1271	84-87	Sway bar link bracket .....	ea	20.99
SU-1274	88-96	Sway bar link bracket .....	ea	21.99
SU-1278	84-87	Sway bar link lower bushing w/housing .....	ea	32.99
SU-488	84-96	Sway bar link upper bushing .....	ea	12.99



### Front Sway Bar Components

Worn out front suspension components often cause handling issues. Sway bar end mount kits include original style sway bar upper bushings, end links, lower sway bar link bushing/housing (84-87 only) plus all the hardware to secure and mount the sway bar ends. Car set.

SU-1404	84-87	Front sway bar end mount kit.....		109.99
SU-1405	88-96	Front sway bar end mount kit.....		59.99

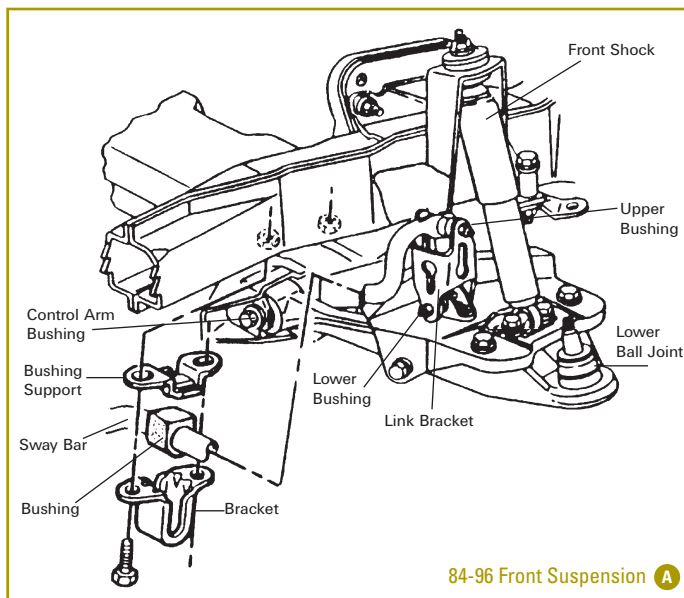

84-96 Front Suspension A

### Polyurethane Front Sway Bar Bushings Sets

Kit includes (2) front sway bar frame bushings with brackets and (4) end link bushings.

SU-452	84-87	22mm sway bar bushings w/end links .....		24.99
SU-453	84-87	24mm sway bar bushings w/end links .....		24.99
SU-454	84-87	26mm sway bar bushings w/end links .....		24.99
SU-455	84-87	30mm sway bar bushings w/end links .....		24.99
SU-456	88-96	19mm sway bar bushings w/end links .....		24.99
SU-457	88-96	22mm sway bar bushings w/end links .....		24.99
SU-458	88-96	26mm sway bar bushings w/end links .....		24.99
SU-459	88-96	30mm sway bar bushings w/end links .....		24.99



### ADDCO Performance Sway Bars

Fastest way to improve upon the factory handling without sacrificing ride comfort. Bars reduce body roll and deliver a more stable ride through corners. Includes polyurethane frame mount bushings and sway bar end link bushings. Powder coated black.

SU-1172	85-87	1 1/8" front sway bar kit.....		209.99
SU-1171	88-96	1 1/8" front sway bar kit.....		279.99
SU-1173	85-96	1" rear sway bar kit .....		214.99



### Performance Sway Bar End Links

Upgrade over factory end links for less bushing deflection and adjustability; especially good for lowered or track prepped C4. Premium Heim joints and poly bushings.

SU-1550	88-96	Front sway bar performance end links .....		159.99
SU-1551	89-96	Rear sway bar performance end links .....		89.99

### Adjustable Sway Bars

Increase or decrease sway bar stiffness by varying end link mount position. Features powder coated 35mm front or 25.4mm rear sway bar each with (2) holes for end link position. Kit includes premium heim joints, stainless steel adjusters and polyurethane mount bushings to complete installation.

SU-1552	88-96	Front adjustable 35mm tubular sway bar kit.....		399.99
SU-1553	88-96	Rear adjustable 25.4mm tubular sway bar kit.....		299.99



## Front Suspension Rebuild Kit

Restore your Corvette's road handling to factory specs – and prevent excessive wear on expensive tires. Premium suspension components packed into a single kit that rebuilds both sides of front suspension. Includes upper and lower ball joints and inner and outer tie rod ends. While suspension is disassembled, consider replacing your upper and lower control arm bushings and sway bar bushings.

SU-668	84-87	Front suspension kit.....	219.99
SU-669	88-92	Front suspension kit.....	209.99
SU-968	93-96	Front suspension kit.....	209.99



## Fiberglass Springs

Performance-tuned Corvette Composite Leaf Springs enable the serious owner to select the suspension performance level they desire for their car - FE-1 spring provides upgraded ride quality. Z51 spring will provide added performance handling without sacrificing your Corvette's sports car ride.

SU-1412	84-87	Front spring, FE1.....	499.99
SU-1413	84-87	Front spring, Z51 .....	499.99
SU-1076	88-96	Front spring, FE1.....	499.99
SU-1077	88-96	Front spring, Z51 .....	499.99
SU-1079	84-96	Rear spring, Z51 .....	459.99



## Hyperco Composite Springs

Precision manufactured with an epoxy matrix composite material - adapted from the aerospace industry. Molded to an exact true arch will retain its shape for life. Maintain factory-style 1996 FE1 performance or upgrade with a Z51 rated rear spring. Includes factory style mounting pads and ends to aid installation.

SU-1494	84-96	Hyperco FE1 rear composite spring, 228lb .....	459.99
SU-1079	84-96	Hyperco Z51 rear composite spring, 326lb .....	459.99

## Rear Spring

BL-658	84-96	Spring center mount bolts .....	19.99
BL-657	84-96	Spring outer mount bolts w/cotter keys & castle nuts.....	23.99
SU-447	84-96	Spring outer bushings, poly .....	19.99

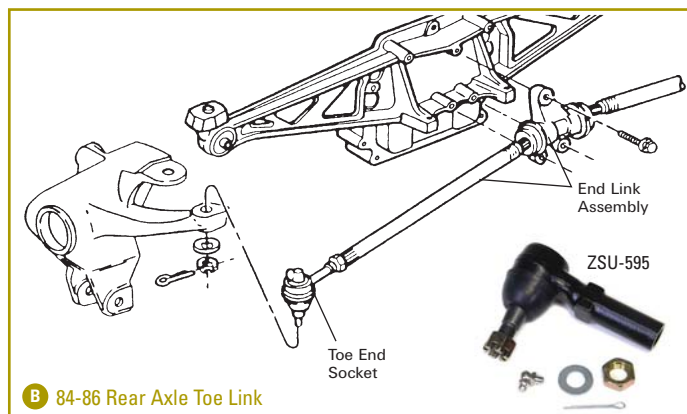

## Rear Axle Toe Link

ZSU-595	92-96	Rear axle toe end socket (2 per car) .....	ea 29.99
---------	-------	--	----------

## HD Rear Toe Link Assembly

Heavy-duty rear toe rod assembly unit features HD Heim bearings, powder coated sleeves and a custom designed center mount bracket. Improves handling predictability and eliminates unwanted toe changes. Fits all 1984-1996 Corvettes including ZR1 models.

SU-1542	84-96	HD Rear toe rod assembly .....	369.99
---------	-------	--------------------------------	--------



## Complete Polyurethane Bushing Set

Polyurethane bushings maximize your suspension's performance by delivering quicker steering response and predictable handling in all driving modes. Set includes: tie rod end boots, rear spring cushions, rear strut rod bushings, differential carrier housing bushings, front and rear control arm bushings and rack & pinion bushings. Does not include sway bar bushings – must order separately.

SU-852	84-96	Polyurethane bushing set.....	199.99
--------	-------	-------------------------------	--------



## C4 Lowering Kit

A "dropped" C4 looks great and handles even better! Kit lowers car approximately 1" without sacrificing ride quality. Available as front wedge only or complete kit with rear spring extension bolts with nuts.

SU-1502	84-96	Front lowering wedges (pair) .....	22.99
PM-398	84-96	Full car lowering kit .....	42.99



## Bilstein Gas Shocks

If you're looking for maximum performance in a shock absorber, look no further than Bilstein. Mono-tube design, gas-charged Bilsteins deliver precise, uncompromising performance on the street and at the track. Hardware and installation instructions included. Available individually or car set.

SU-809	84-87	Bilstein gas shock, front	ea	99.99
SU-810	84-87	Bilstein gas shock, rear	ea	99.99
SU-811	84-87	Bilstein gas shock, rear, Z51	ea	109.99
SU-812	88	Bilstein gas shock, front, non-Z51	ea	109.99
SU-814	89-94	Bilstein gas shock, front	ea	109.99
SU-816	89-94	Bilstein gas shock, front, Z51	ea	109.99
SU-815	88-94	Bilstein gas shock, rear	ea	99.99
SU-817	88-94	Bilstein gas shock, rear, Z51	ea	99.99
SU-818	95-96	Bilstein gas shock, front, Z51	ea	109.99
SU-819	95-96	Bilstein gas shock, rear, Z51	ea	99.99



## Bilstein Shock Sets

SU-672	84-87	Bilstein gas shock set (ND)	ea	366.99
SU-673	84-87	Bilstein gas shock set, Z51 (ND)	ea	406.99
SU-674	88	Bilstein gas shock set (ND)	ea	392.99
SU-676	89-94	Bilstein gas shock set (ND)	ea	392.99
SU-677	88-94	Bilstein gas shock set, Z51 (ND)	ea	392.99
SU-964	95-96	Bilstein gas shock set, Z51 (ND)	ea	392.99



## F45 Shock Simulators

Replace your factory RTD (Real Time Dampening) shocks with the best aftermarket shocks available – while eliminating the MIL codes and their subsequent effects on your Corvette. Plug-and-Play. Instructions included. Car Set.

SU-1195	96	F45 shock simulators	ea	209.99
---------	----	----------------------	----	--------



## Bilstein FX3 Electronic Shocks

Original equipment Bilstein FX3 shocks and actuators are direct replacements for Selective Ride and Handling option originally installed on 89-95 Corvettes. Sold individually.

SU-678	89-91	Bilstein FX-3 front shock	ea	249.99
SU-679	89-91	Bilstein FX-3 rear shock	ea	229.99
SU-680	92-95	Bilstein FX-3 front shock	ea	249.99
SU-682	92-95	Bilstein FX-3 rear shock	ea	229.99
SU-1496	89-95	Bilstein FX-3 front shock actuator	ea	199.99
SU-1497	89-95	Bilstein FX-3 rear shock actuator	ea	359.99



## FX3 Actuator Repair Service

Rebuild service includes replacement of factory plastic internal pieces with machined aluminum components. Actuator failures result in "Service Ride Control" telltale light.

S-203	89-95	FX3 actuator repair service	ea	139.99
-------	-------	-----------------------------	----	--------



## FX3 Shock Actuator Repair

Factory FX3 aluminum gears are often found broken, causing issues with the "Service Ride Control" system. New gears are cad plated steel. Includes roll pin for installation. Sold individually.

SU-1434	89-91	FX3 shock actuator gear	ea	39.99
SU-1435	92-95	FX3 shock actuator gear	ea	39.99

## FX3 Upper Shock Bushing

Polyurethane replacement upper shock bushing. Replaces worn or deteriorated factory bushings. Bushings do not come with new replacement shocks. Set of 4.

SU-1436	89-95	FX3 front shock upper bushing set	ea	14.99
SU-1437	89-95	FX3 rear shock upper bushing set	ea	14.99



## Shock Mount Hardware

SU-1460	88-96	Front shock upper mount bushings, poly (non-FX3)	ea	14.99
SU-1415	84-96	Rear shock inner mount nuts (2)	ea	11.99
SU-1414	84-96	Rear shock inner washers (2)	ea	7.99
SU-1416	84-96	Rear shock outer mount nuts (2)	ea	12.99
SU-1459	88-96	Rear shock upper mount bushings, poly	ea	14.99



**ZipSocial** Follow us on social media & stay connected! [www.zip-corvette.com/social](http://www.zip-corvette.com/social)



## QA1 Shocks

The preeminent name in the performance shock industry. QA1's put you in complete control – on the street and on the track. The choice of those whose choose the best. Dyno tested. Made in the USA.



SU-1369

SU-1366

SU-1358

SU-1371

SU-1368

## Non-Adjustable

Non-adjustable, but every bit the performer. Smooth-look aircraft grade aluminum body with bright anodized finish. Available individually or car set.

SU-1357	84-96	QA1 front non-adjustable shock .....	ea	114.99
SU-1358	84-87	QA1 rear non-adjustable shock .....	ea	114.99
SU-1359	88-96	QA1 rear non-adjustable shock .....	ea	114.99
SU-1382	84-87	QA1 non-adjustable shock package (ND) .....		429.99
SU-1383	88-96	QA1 non-adjustable shock package (ND) .....		429.99

## Single-Adjustable

Provides 18 levels of compression/rebound damping using a single, easy-reach twist knob. Lightweight forced aluminum body. Available individually or car set.

SU-1369	84-96	QA1 front single-adjustable shock .....	ea	169.99
SU-1370	84-87	QA1 rear single-adjustable shock .....	ea	169.99
SU-1371	88-96	QA1 rear single-adjustable shock .....	ea	169.99
SU-1379	84-87	QA1 single-adjustable shock package (ND) .....		679.99
SU-1380	88-96	QA1 single-adjustable shock package (ND) .....		679.99

## Double-Adjustable

Double adjustable valving allows for independent, precise control of compression and rebound. The most accurate way to dial-in your Corvette's suspension.

SU-1366	84-96	QA1 front double-adjustable shock .....	ea	249.99
SU-1367	84-87	QA1 rear double-adjustable shock .....	ea	259.99
SU-1368	88-96	QA1 rear double-adjustable shock .....	ea	249.99
SU-1376	84-87	QA1 double-adjustable shock package (ND) .....		969.99
SU-1377	88-96	QA1 double-adjustable shock package (ND) .....		969.99

## AC-Delco Gas Shocks

If handling and ride quality have deteriorated as the miles have added up, install a fresh set of smooth-performing AC-Delco gas-charged shocks and return your Corvette to factory specs. Available individually or car set.

SU-127	84-87	Front shock .....	ea	44.99
SU-128	84-87	Rear shock .....	ea	44.99
SU-581	84-87	Delco gas shock package .....		159.99



## KYB Gas Shocks

Enjoy performance handling at a reasonable price! Gas-charged KYBs are an excellent replacement shock for all '84-96 Corvettes. Guaranteed not to fade no matter how hard they're pushed. Available individually or car set.



SU-803	84-87	KYB gas shock, front .....	ea	49.99
SU-804	84-87	KYB gas shock, rear .....	ea	49.99
SU-799	88	KYB gas shock, front, w/o FX3 .....	ea	49.99
SU-798	89-96	KYB gas shock, front, w/o FX3 .....	ea	49.99
SU-800	88-96	KYB gas shock, rear, Z51 .....	ea	49.99
SU-1329	84-87	KYB gas shock set .....		184.99
SU-1332	88	KYB gas shock set .....		184.99
SU-1333	89-96	KYB gas shock set .....		184.99

## QA1 Front & Rear Coilover Kit

Complete set designed to give you full control over your Corvette's suspension characteristics and ride height. Includes single or double adjustable QA1 shocks, custom designed upper and lower mounts, and optional spring rates designed for street cruising or aggressive track handling. Includes spanner wrench for spring adjustment. No discount.

SU-1546	88-96	Double adjustable coil over system, street springs .....		2,299.99
SU-1547	88-96	Double adjustable coil over system, aggressive springs .....		2,299.99
SU-1548	88-96	Single adjustable coil over system, street springs .....		1,849.99
SU-1549	88-96	Single adjustable coil over system, aggressive springs .....		1,849.99



SU-1546

## Rear Sway Bar

SU-1280	84-96	Sway bar frame bushing, 19mm .....	9.99
SU-1281	84-96	Sway bar frame bushing, 24mm .....	9.99
SU-1336	84-96	Sway bar frame & end link bushing kit, 19mm .....	37.99
SU-1337	84-96	Sway bar frame & end link bushing kit, 24mm .....	37.99
SU-505	84-96	Sway bar frame bushing bracket .....	11.99
SU-1279	84-96	Sway bar end link assembly w/ lower bushing installed...ea	28.99
SU-489	84-96	Sway bar end link bushing .....	ea 7.99
SU-1275	84-87	Sway bar end link bracket .....	ea 9.99
SU-1276	88-96	Sway bar end link bracket .....	ea 9.99



## 84-87 Rear Sway Bar C

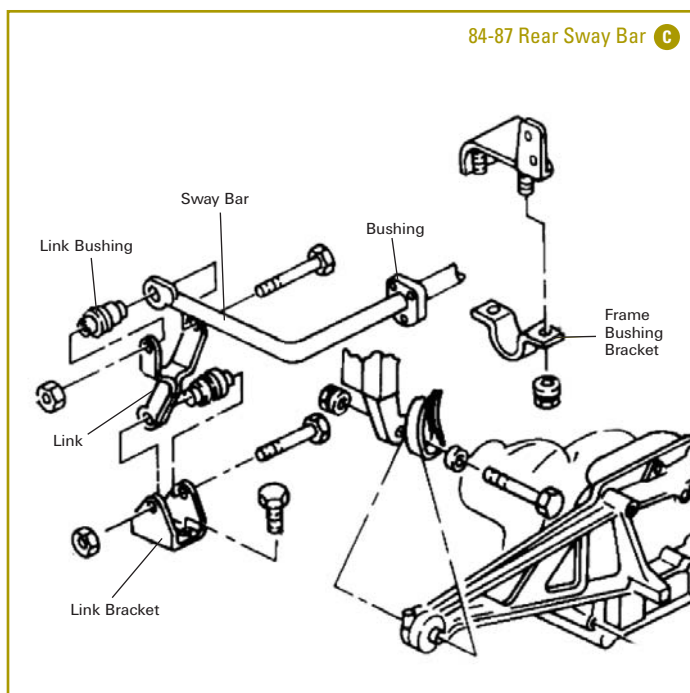

## Rear Sway Bar End Mount

Worn out rear suspension components often cause handling issues for your C4 Corvettes. Sway bar end mount kits include original style sway bar upper bushings, end links, plus all the hardware to secure and mount the sway bar ends. Car set.



SU-1402	84-87	Rear sway bar end mount kit .....	79.99
SU-1403	88-96	Rear sway bar end mount kit .....	79.99

## Polyurethane Rear Sway Bar Bushings

Kit includes (2) frame bushings with brackets and (4) end link bushings to mount your C4 Corvette's rear sway bar.



SU-460	84-96	19mm rear sway bar bushings .....	31.99
SU-461	84-96	22mm rear sway bar bushings .....	31.99
SU-462	84-96	24mm rear sway bar bushings .....	31.99
SU-463	84-96	30mm rear sway bar bushings .....	31.99



## Rear Spindle Control Rods

SU-1424	84-96	Spindle lower control rod w/poly bushings .....	89.99
SU-1423	84-96	Spindle upper control rod w/poly bushings .....	89.99
SU-1432	84-96	Spindle control rods w/poly bushings (car set) .....	309.99
SU-1538	84-96	Spindle control rods, adjustable w/poly bushings & forged ends .....	319.99
SU-448	84-96	Spindle control rod bushing set, poly .....	59.99
SU-1543	84-96	Trailing arm brackets, improved design for better weight transfer .....	139.99

## Heavy Duty Race Spindle Control Rods

Made of 6061 aluminum, hard coat anodized and Teflon coated. 3/4" rod end bearings have a static load rating of 11,500 psi. Self-lubed bearing will never require grease. Race tested and made in the USA. No Discount.

PM-454	84-96	HD race spindle control rod set .....	469.99
--------	-------	---------------------------------------	--------

## Strut Rod

SU-450	84-89	Strut rod bushing set, poly .....	32.99
SU-449	90-96	Strut rod bushing set, poly .....	32.99

*Note: 1984-1989 strut rods have different diameter bushings on opposite end; 1990-1996 strut rods use the same diameter bushing on opposite ends. Sold in car set.*

SU-1283	84-89	Strut rod bushing washer/cap .....	ea 4.99
SU-1282	84-96	Strut rod camber & eccentric bolt kit (per side) .....	23.99

## Adjustable Strut Rods

Essential for proper tire wear and handling. Allow for greater control over suspension geometry by replacing the factory-style camber bolt system with adjustable rod ends to dial-in camber. Heavy-duty tube construction and polyurethane bushings or heim joints ensure alignment settings stay true. Sold in pairs.

SU-659	84-96	Adjustable strut rods .....	109.99
SU-1539	84-96	Adjustable strut rods w/heim joints .....	279.99



## 84-96 Rear Suspension D

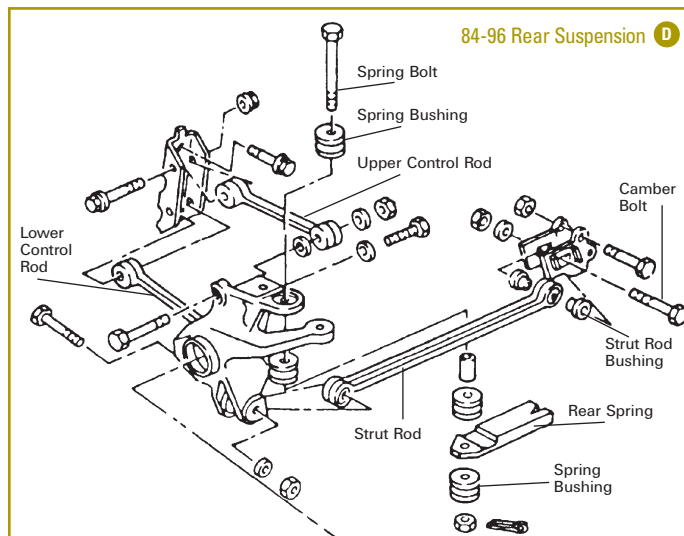



## Drivetrain

### Driveshaft & Halfshaft

ZSU-108A	84-96	Driveshaft U-joint, greasable.....ea	17.99
SU-1012	84-96	Driveshaft U-joint, heavy duty.....ea	24.99
SU-1421	84-96	Driveshaft U-joint strap & retainer bolt kit, Includes (2) straps & (4) bolts.....	12.99
ZSU-107A	84-96	Halfshaft U-joint, greasable.....ea	19.99
SU-1011	84-96	Halfshaft U-joint, heavy-duty.....ea	32.99
SU-1422	84-96	Halfshaft U-joint strap & retainer bolt kit, Includes (2) straps & (4) bolts.....	14.99

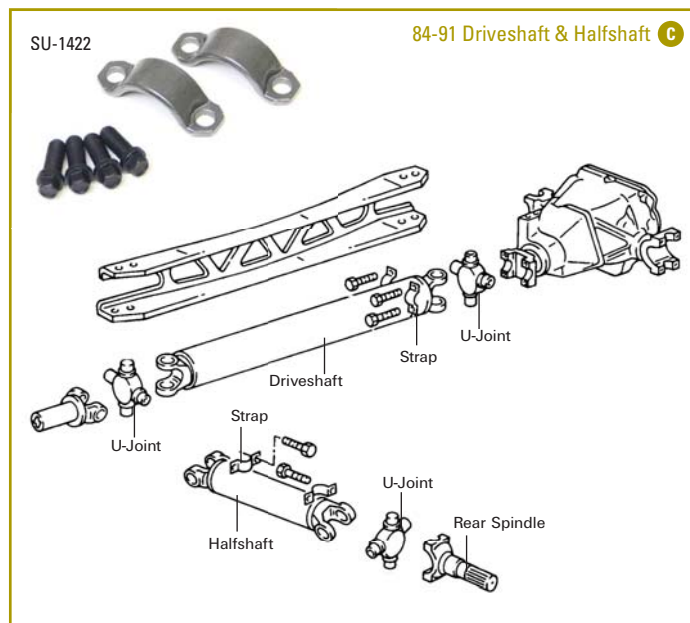

### Wheel Bearing & Hub Assembly

Zip's economy wheel bearing assemblies restore your Corvette to its original condition while ensuring that you don't have a major failure on the side of the road. 1991-1996 front assembly includes ABS plug as original. Priced each.

SU-1418	84-90	Front wheel bearing assembly.....	129.99
SU-1419	91-96	Front wheel bearing assembly.....	159.99
SU-1420	84-96	Rear wheel bearing assembly.....	59.99



### Timken Wheel Bearing & Hub Assemblies

High-quality Timken bearing and hub assemblies offer significant cost savings over Delco units. Preset to factory specifications. 1991-1996 front assembly includes ABS plug as original. Priced each.

SU-1247	84-90	Front wheel bearing assembly.....	199.99
SU-1248	91-96	Front wheel bearing assembly.....	319.99
SU-664	84-96	Rear wheel bearing assembly.....	159.99



### DSE Front Wheel Bearing X-Tracker Upgrade

Features heat treated alloy steel adapters to allow the use of SKF Racing X-Tracker hubs on the factory 91' and later Corvettes. SKF high-performance hubs improve hub stiffness and performance, reduce brake caliper piston knock-back and improve durability. 100% bolt-on upgrade includes all mounting hardware and electrical connectors. Does not affect wheel offset or brake system compatibility – retains full functionality of the ABS system. No discount.

SU-1533	91-96	Front wheel bearing assembly.....	995.99
---------	-------	-----------------------------------	--------



### Rear Spindle/Axle

SU-1390	86-96	Rear wheel bearing axle, includes ABS ring, replacement for 84-85 Corvettes.....ea	169.99
SU-1317	84-96	Rear wheel bearing axle hub nut.....ea	3.99
SU-1308	84-96	Rear wheel bearing axle hub nut, washer & retainer kit (per side).....	9.99



### ARP Wheel Studs

3" wheel studs made of 8740 Steel Alloy with a strength rating of 200,000 psi. Highly recommend for any Corvette competing in NCCC, drag racing or HPDE cars that are running slicks. Cadmium plated. 12mmX1.50 x 3.25".

PM-668	84-96	ARP 3" long wheel studs (set of 5).....	42.99
--------	-------	---	-------



## Performance Differential

Enjoy muscle car-era acceleration in your C4! Zip's rebuilt differentials are high-grade, magna-fluxed cores carefully inspected then professionally reassembled using new gear sets, bearings, clutch pack, seals and quality used axles. No discount.

SU-702	84-96	3.54 Dana 36 performance differential .....	999.99
SU-963	85-96	3.54 Dana 44 performance differential .....	999.99
SU-703	85-96	3.75 Dana 44 performance differential .....	999.99
SU-966	85-96	4.11 Dana 44 performance differential .....	1,399.99

Differentials are sold on exchange. Add \$400.00 refundable core charge for Dana 36, \$1800.00 for Dana 44, and \$625.00 for severe duty Dana 36/HD Cover if core does not accompany order. Core must be complete and undamaged to receive a full refund. Call your Zip sales representative for details on core charge refunds.



SU-702



SU-703

## Differential Rebuild Service

If your Corvette's rear end "bangs," clunks or whines, Zip can return it to like-new condition. Cases are disassembled, inspected and cleaned and then rebuilt using all-new parts including bearings, races, seals, shims and a positraction clutch pack. Original ring and pinion is reinstalled and tested with professional set-up tools.

S-135	84-96	Dana 36 differential rebuild service .....	699.99
S-136	85-96	Dana 44 differential rebuild service .....	699.99

Zip Products differentials are covered under a 3-Year unlimited mileage warranty. Warranty does not cover breakage resulting from hard use, racing applications or use of power adders or slicks.

## Severe Duty 3.73 Dana 36 Differential

Zip's severe-duty D36 differential includes our standard rebuild process plus the internals have been cryogenically treated for maximum strength. To ensure lasting viability, the severe unit includes Zip's HD D36 differential cover with machined blocks designed to support the carrier main caps under heavy load. No discount.

SU-950	84-96	Severe Duty 3.73 Dana 36 differential w/HD cover .....	1,499.99
--------	-------	--	----------

## Speedometer Calibrator

Recalibrate your C4 Corvette speedometer after changing your Corvette rear end ratio. Installs easily with 4-wires, without removing the transmission and includes internal rocker switches. Electronically changes the speed signal sent to the speedometer.



PM-265	84-93	Speedometer calibrator .....	169.99
--------	-------	------------------------------	--------

## Zip Differential Rebuild

Your Corvette's diff is key to getting the power to the pavement. Its complex nature suggests a rebuild is best left to professionals, as a correct set-up will ensure clunks, whines or "bangs" never rear their head. Zip's skilled technicians inspect, clean and magnaflux each core, then reassemble it using all-new parts including bearings, races, seals, shims and a positraction clutch pack. All work is performed in-house and is backed by our customer satisfaction guarantee.

Zip diffs pushed Leighton Reese's Banner Engineering Corvette through three seasons of the SPEED World Challenge GT Series, plus two seasons of Rolex GT including the Rolex 24 at Daytona. We're confident you won't find a better built differential!

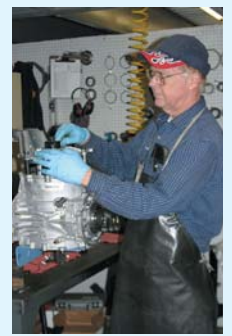

## GM Gear Lube & Additive

GM's special formula gear lubricants work equally well in positraction and conventional rear ends both. Posi additive stops clutch "chatter" and clunking common to positraction clutch packs. Car requires 46oz of gear lube plus a single bottle of positraction additive.

MG-59	GM/Delco gear lubricant, 32oz .....	19.99
POSI	GM/Delco positraction additive, 4oz .....	12.99

## BG Lubricant & Additive

BG Ultra Guard II provides thermal stability, protection against wear, pitting and corrosion, improved seal performance and quieter operation. Available in 75w/90 for stock applications and 75w/140 for racing applications. LSII friction modifier ensures smooth and quiet operation of differential gears and posi clutch pack. Fortifies all GL-5 level gear lubricant additives while providing optimum surface protection. Corvette differentials require 46oz of gear lube plus 4oz of limited slip additive.

MG-212	75w/90 Synthetic gear oil, 32oz .....	23.99
MG-211	75w/140 Synthetic gear oil, 32oz .....	34.99
MG-213	LSII limited slip additive, 6oz .....	15.99

MG-59



POSI

MG-212



MG-211



## Driveline Reinforcement Plates

TIG-welded stainless steel "deflection plates" provide high torsion load reinforcement at the two flex-prone spots in the C4's driveline. Stiffening effectively improves directional tracking and predictability – especially under hard acceleration. Car set.



PM-258	84-96	Driveline reinforcement plate set .....	179.99
--------	-------	---	--------

**ZipSocial**   
Follow us on social media & stay connected! [www.zip-corvette.com/social](http://www.zip-corvette.com/social)



## Dana 36 Differential (84 & 85-96 Automatic)

SU-670	84L-96	Differential bearing & seal kit .....	139.99
SU-1417	84E	Differential carrier race, 1st design.....	ea 5.99
<i>Note: Use SU-670 &amp; SU-1417 for a complete 84 1st design bearing &amp; seal kit.</i>			
SU-843	84-96	Differential clutch & plate kit .....	89.99
SU-477	84-96	Differential housing vent .....	18.99
SU-500	84-96	Pinion seal.....	14.99
SU-780	84-96	Side yoke seal (2 per car).....	7.99



SU-843



SU-670

## HD D36 Rear End Cover

Fortify your Dana 36 with Zip's heavy-duty modified differential cover. Same technology as used in the ultra-strong Dana 44 cover. Support blocks placed behind main caps prevent movement under heavy load. Instructions included. Requires machining. Sold on exchange - \$100.00 core charge.

SU-921	84-96	Dana 36 heavy-duty rear cover .....	379.99
--------	-------	-------------------------------------	--------



SU-921



Detail

## Dana 44 Differential (85-96 Manual Transmission)

SU-936	85-96	Carrier unit w/posi unit.....	429.99
SU-671	85-96	Differential bearing & seal kit .....	139.99
SU-583	85-96	Differential clutch & plate kit .....	79.99
SU-477	85-96	Differential housing vent .....	18.99
SU-1263	85-96	Front yoke.....	189.99
SU-1426	85-96	Pinion seal.....	12.99
SU-1425	85-96	Side yoke seal (2 per car).....	ea 19.99



SU-671



SU-936

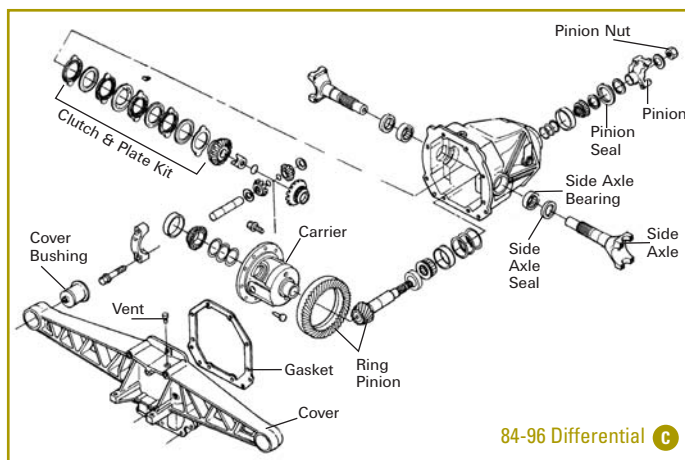

84-96 Differential C

## Performance Ring & Pinion

Revive your C4 Corvette's factory rear end, or upgrade your differential for some new found performance with a fresh set of ring & pinion gears. Ring & pinion gears are matched sets to eliminate noise and whine when rebuilding your Corvette's differential.

SU-1334



SU-770	84-96	3.54 ring & pinion, Dana 36 2.59 or 2.73 carrier .....	379.99
SU-1334	84-96	3.54 ring & pinion, Dana 36 3.07 carrier .....	469.99
SU-922	84-96	3.73 ring & pinion, Dana 36 2.59 or 2.73 carrier .....	449.99
SU-828	84-96	3.73 ring & pinion, Dana 36 3.07 carrier .....	479.99
SU-934	85-96	3.54 ring & pinion, Dana 44 .....	459.99
SU-623	85-96	3.75 ring & pinion, Dana 44 .....	469.99
SU-1092	85-96	3.90 ring & pinion, Dana 44 .....	399.99
SU-622	85-96	4.11 ring & pinion, Dana 44 .....	489.99

## D44 Crush Sleeve

Factory D44 equipped C4 Corvettes used shims to set the pinion preload until the 1994 model year - that is when Dana changed to a crush sleeve design. If you're changing the gears in your Dana 44 differential, a new crush sleeve is required for a rebuild as all new ring & pinions are designed to use the crush sleeve.



SU-1318	85-96	Pinion crush sleeve .....	9.99
---------	-------	---------------------------	------

## Differential Carrier Bushings

Set of 4 bushings to replace factory rubber 1984-1996 differential cover bushings. Polyurethane bushings will eliminate flex found in worn-out rubber bushings and protect your Corvette's alignment, eliminating premature wear of tires and suspension components. Fits both Dana 36 and Dana 44 differentials.



SU-451	84-96	Differential carrier housing bushings .....	34.99
--------	-------	---	-------

# 10% RETAIL DISCOUNT

HOW IT WORKS – Retail customers receive 10% savings on a minimum purchase of \$850.00 of any combination of parts and/or accessories from this catalog or Zip's Web store. Sorry, No Discount ("ND") items may be included in total value but are not eligible for discount. Offer applies to a single order only and some restrictions apply, call your Zip Products sales representative for details.

## Steering

### Reproduction Steering Wheel

If your early C4's steering wheel is looking like it's seen too much use over too many miles, Zip has a new reproduction wheel that's a dead ringer for the original. Based on the '86-89 factory design, this quality reproduction includes leather wrapping, padding and stitching same as OEM. Upgrades '84-85 to the popular thick rim "fat" design of later ('86-89) Corvettes.

SC-695	84-89	Steering wheel.....	229.99
SC-696	88	Steering wheel, 35th Anniversary.....	279.99



SC-696



SC-695

### Wheel Installation Kit

When it's time to install your beautiful new reproduction or rewrapped steering wheel, use fresh parts to ensure the wheel looks its best and the horn performs trouble free. Kit includes everything needed for an easy and complete installation: new horn button cap, emblem, horn contact w/lead wire, lead tower and horn wire.



SC-689

SC-688	84-85	Steering wheel installation kit.....	109.99
SC-689	86-89	Steering wheel installation kit.....	109.99

### Steering Wheel Rewrap Service

If originality is important, replace your worn wheel with a rebuilt one that looks better than new. Includes new leather wrapping, padding and stitching. Sold on exchange; add core charge if rebuildable wheel does not accompany order.

SC-843	84-85	Steering wheel re-wrap service.....	249.99
SC-844	86-89	Steering wheel re-wrap service.....	279.99
SC-852	90	Steering wheel re-wrap service.....	299.99
SC-463	91-93	Steering wheel re-wrap service.....	299.99
SC-839	94-96	Steering wheel re-wrap service.....	299.99



SC-463



SC-839

### Steering Wheel Domed Emblem

3-Dimension polyurethane emblem designed to fit the '94 and later steering wheel indentation. Available in C4, Grand Sport or Collector Edition version.



X-4299	94-96	Steering wheel domed emblem.....	36.99
--------	-------	----------------------------------	-------

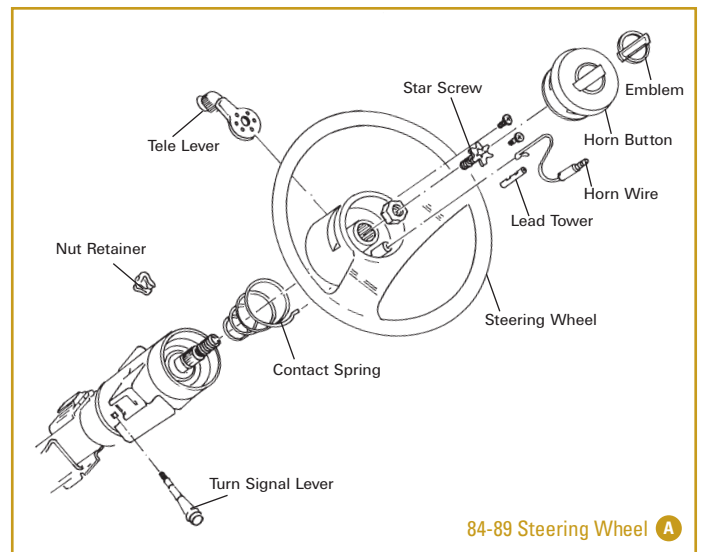

84-89 Steering Wheel A

### 84-89 Horn Button & Components

SC-697	84-85	Horn button cap w/o emblem.....	39.99
SC-698	86-89	Horn button cap w/o emblem.....	42.99
SC-482	84-89	Horn button emblem.....	49.99
SC-491	84-89	Horn button lead tower.....	7.99
SC-484	84-85	Horn contact w/lead wire.....	12.99
SC-485	86-89	Horn contact w/lead wire.....	19.99
SC-815	84-89	Horn contact lead wire.....	8.99



SC-482

SC-698

SC-485

SC-484

SC-491

### 90-96 Horn Button

SC-857	90-91	Horn button (LH or RH).....	26.99
SC-856	92-93	Horn button (LH or RH).....	26.99
SC-817	94-96	Horn button contact set (2).....	59.99



SC-857

SC-856

SC-817

### Steering Wheel Mount & Tilt/Tele Lever

SC-492	84-93	Steering wheel mount nut.....	8.99
SC-493	84-89	Steering wheel lower shaft retainer.....	3.99
SC-395	84-89	Telescopic lever star screw.....	19.99
ZSC-58	84-89	Telescopic lever to star screws (2).....	1.99
SC-734	84-86	Telescopic lock rod, upper column.....	9.99
SC-855	84-89	Telescopic lock wedge, upper column.....	29.99
SC-731	84-96	Tilt wheel release lever.....	14.99



SC-492

SC-493

SC-395

SC-731



## Upper Steering Column

SC-757	84-86	Column lock plate shaft retainer .....	10.99
SC-655	84	Column bearing, upper or lower .....	ea 14.99
SC-655	85-96	Column bearing, upper .....	ea 14.99
SC-495	84	Column bearing & race, upper or lower .....	ea 59.99
SC-495	85-96	Column bearing & race, upper .....	ea 59.99
SC-443	84-86	Column upper bearing spring .....	7.99

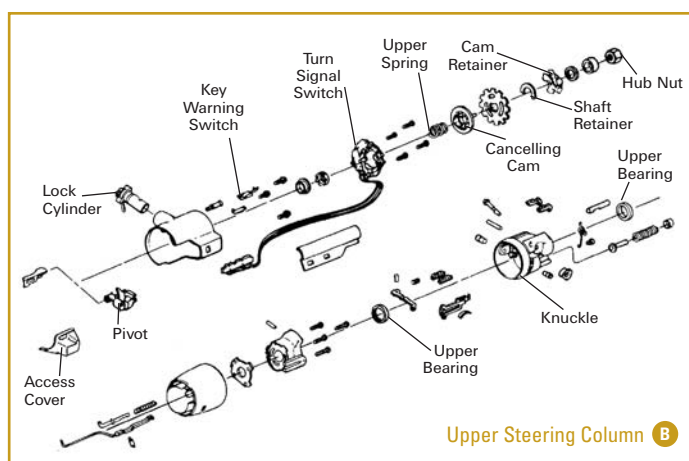

Upper Steering Column **B**

## Turn Signal Switch & Lever

SC-836	84-89	Turn signal cancelling cam .....	59.99
SC-818	90-96	Turn signal cancelling cam .....	29.99
SC-517	84-89	Turn signal cancelling cam retainer .....	10.99
ES-521	84-96	Turn signal flasher .....	8.99
ES-432	84-89	Turn signal lever, headlight dimmer w/cruise .....	79.99
ES-431	90-93	Turn signal lever, headlight dimmer, windshield washer w/cruise .....	69.99
ES-590	94-96	Turn signal lever, headlight dimmer, w/cruise .....	69.99
SC-795	84-89	Turn signal lever pivot & dimmer switch actuator .....	29.99
ES-435	90-93	Turn signal lever pivot & wiper on/off switch assembly .....	Call
SC-793	94-96	Turn signal lever pivot & wiper on/off switch assembly .....	Call
ES-330	84-88	Turn signal switch .....	42.99
ES-427	89-96	Turn signal switch .....	29.99
SC-782	90-93	Turn signal switch access cover .....	19.99
SC-783	94-96	Turn signal switch access cover .....	19.99
SC-816	84-96	Turn signal switch actuator cam, part of turn signal switch .....	14.99
SC-631	84-96	Turn signal switch return springs (2) .....	5.99
SF-602	84-93	Traffic hazard knob w/spring & screw .....	14.99
SF-603	84-96	Traffic hazard knob screw .....	1.99
ES-383	84-96	Traffic hazard flasher .....	6.99

## Upper Column Lock Plate Removal Tool

Saves your knuckles! Installation of a 1984-1996 Corvette turn signal switch can be tough. Tool pushes down on the lock plate, enabling the snap ring clip to be removed with ease.



TL-125	84-96	Column lock plate removal tool .....	18.99
--------	-------	--------------------------------------	-------

## Ignition Lock

ES-409	84-85	Ignition lock cylinder w/GM keys .....	27.99
LK-381	86-88	Ignition lock cylinder (VATS) & test key .....	49.99
LK-381	89-96	Ignition lock cylinder (VATS) & test key, automatic .....	49.99
LK-382	89-96	Ignition lock cylinder (VATS) & test key, manual .....	49.99
LK-384	84-85	Ignition lock key, GM square kit .....	2.99
LK-383	86-96	Ignition lock VATS key, GM square key w/VATS resistor, specify ohm or code .....	12.99
ES-303	84-96	Ignition switch .....	24.99
SC-827	84-96	Ignition switch actuator rack & sector gear .....	19.99
SC-429	84-90	Key warning buzzer switch .....	21.99
ES-587	91-96	Key warning buzzer switch .....	Call

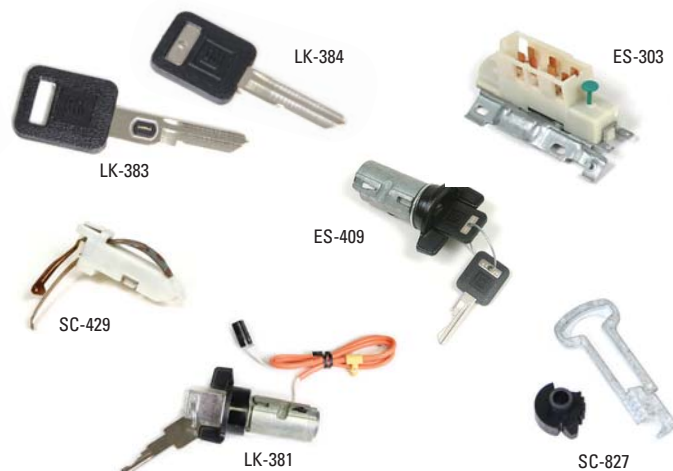

## Lower Steering Column

SC-784	84-89	Column knuckle w/press pins .....	139.99
SC-785	90-96	Column knuckle w/press pins .....	139.99
SC-496	84-93	Lower column shaft bearing .....	22.99
SC-499	84-94	Lower column bearing retainer .....	23.99
SC-500	84-96	Lower column bearing spring & seat .....	Call

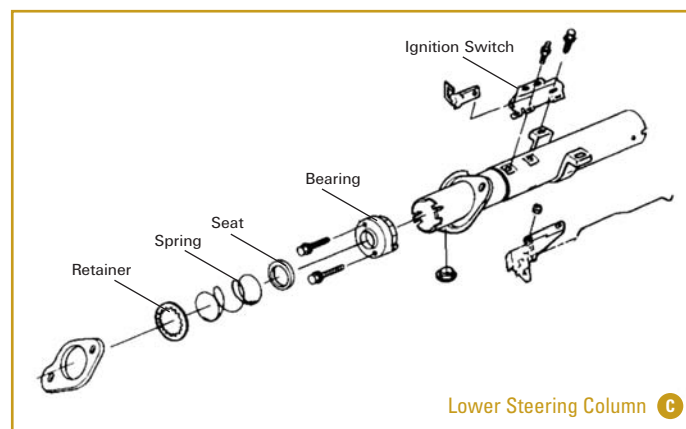

Lower Steering Column **C**



## Power Steering Pump

SC-889	84-91	Pump, new.....	159.99
SC-512	84-91	Pump, reman .....	79.99
*SC-678	90-95	Pump, LT5, reman .....	89.99
SC-888	92-96	Pump, LT1/LT4, new .....	159.99
*SC-677	92-96	Pump, LT1/LT4, reman .....	79.99

\*Add \$50.00 core charge if rebuildable core does not accompany order.

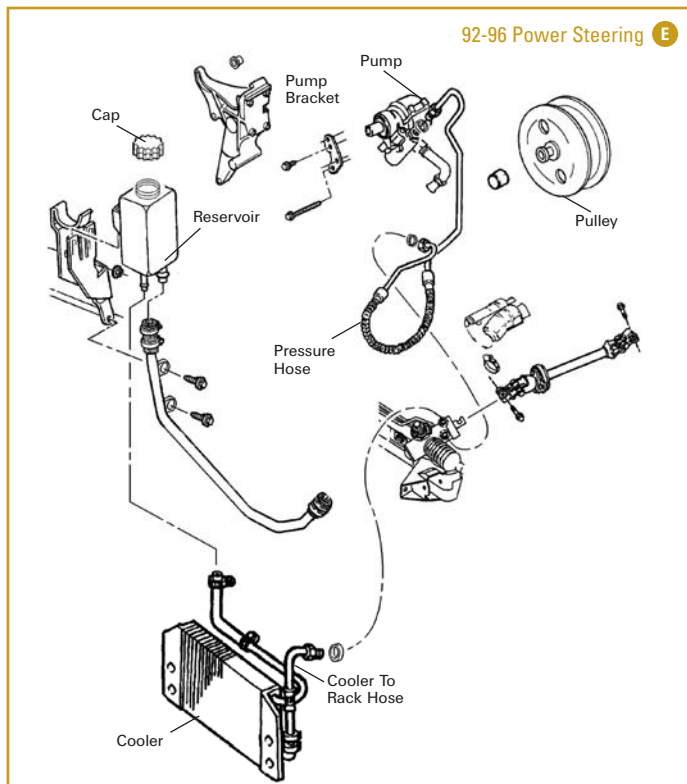
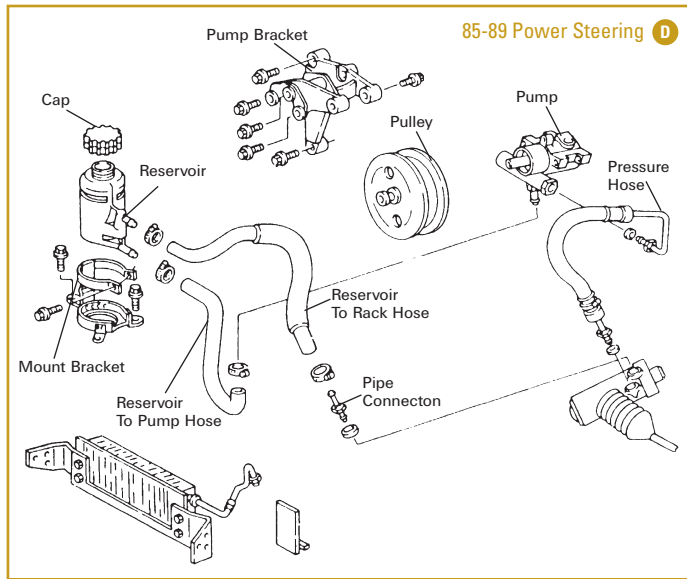

## Power Steering Pump Rebuild

Rebuild your C4 Corvette's factory power steering pump. Seal kit includes all seals and retainers to dis-assemble, clean and re-assemble. LT5 steering pump kit includes drive seal.



SC-838	84-96	Pump seal kit.....	17.99
PM-809	90-95	LT5 pump seal kit w/drive seal.....	36.99

## Power Steering Hoses

SC-869	88-96	Cooler to rack hose .....	22.99
SC-464	84-87	Pump pressure hose.....	24.99
SC-465	88-91	Pump pressure hose.....	24.99
SC-670	92-96	Pump pressure hose, LT1/LT4 .....	34.99
SC-468	84	Reservoir to pump hose .....	39.99
SC-469	85-89	Reservoir to pump hose .....	32.99
SC-668	90-91	Reservoir to pump hose .....	48.99
SC-866	84	Reservoir to rack hose .....	19.99
SC-467	85-89	Reservoir to rack hose .....	24.99
SC-868	84-87	Reservoir to rack hose metal pipe connection .....	9.99



## Power Steering Hose Set

Complete the installation of a new rack & pinion or eliminate leaky power steering hoses with a complete set. Includes new power steering pressure, reservoir inlet and reservoir outlet hoses.

SC-863	84	Power steering hose set .....	89.99
SC-864	84-87	Power steering hose set .....	89.99
SC-865	88-89	Power steering hose set .....	89.99



## Power Steering Reservoir

SC-473	84	Fluid reservoir.....	44.99
SC-474	85-89	Fluid reservoir.....	Call
SC-681	90-91	Fluid reservoir.....	Call
SC-682	92-96	Fluid reservoir.....	89.99
SC-773	90-96	Reservoir cap, LT1 & LT4.....	44.99



## Chrome Steering Reservoir Cap

Add a spot of eye-catching chrome to your Corvette's engine compartment. Chrome cap cover fits snugly over the stock power steering cap.



X-583	84-91	Power steering cap cover .....	24.99
X-584	92-96	Power steering cap cover .....	29.99



## Rebuilt Rack & Pinion

If your Corvette is experiencing "dead" spots or grabbing in the steering until the fluid warms up, replace the rack & pinion. Remanufactured assemblies receive new O-rings, dust seals, shaft seals, pinion bushings, inner tie rods, outer boots, clamps and a 12-month/12,000 mile warranty. Sold on exchange; add \$350.00 core charge if rebuildable assembly does not accompany order.

SC-548	84-85	Rack & pinion assembly, standard.....	229.99
SC-547	84-85	Rack & pinion assembly, sport.....	229.99
SC-702	86-87	Rack & pinion assembly, standard.....	229.99
SC-701	86-87	Rack & pinion assembly, sport.....	229.99
SC-551	89	Rack & pinion assembly, 89 code NS .....	229.99
SC-550	88-92	Rack & pinion assembly, 88-89 code FH & 90-92 all.....	229.99
SC-700	93-96	Rack & pinion assembly, sport.....	229.99
S-225	84-96	Rack & pinion rebuild service (customer's unit).....	239.99

Identify your Corvette's steering: standard is approximately 2 1/2 turns lock-to-lock; sport (fast ratio) is approximately 2 full turns.



## Rack & Pinion Installation Kit

Zip's "finish it off right" rack & pinion completion kit makes installation of your new assembly go a little easier. Includes a pair of outer tie rod ends and pump pressure hose.

SC-840	84-87	Rack & pinion installation kit.....	84.99
SC-841	88-91	Rack & pinion installation kit.....	84.99
SC-842	92-96	Rack & pinion installation kit.....	89.99



## BG Power Steering Conditioner

Specially designed to prevent power steering unit leaks, provide smooth operation and eliminate squealing. Fortifies any power steering fluid, cleans and smooths internal springs and valves to help eliminate sticking and reduces parts wear while protecting seals against drying and shrinking.



MG-174	BG Power Steering Conditioner.....	9.49
--------	------------------------------------	------

## Rack & Pinion Components

ZSU-597	84-87	Tie rod end, inner .....	ea 34.99
ZSU-598	88-92	Tie rod end, inner .....	ea 24.99
ZSU-967	93-96	Tie rod end, inner .....	ea 29.99
ZSU-595	84-96	Tie rod end, outer .....	ea 29.99

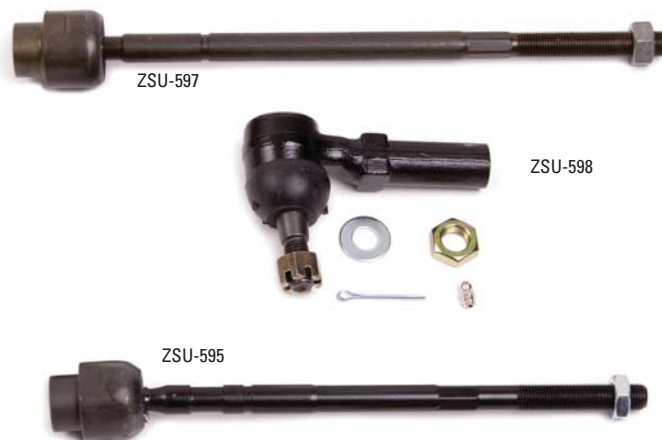

## Rack & Pinion Boots

Replacement boot kit for 1984-1996 Corvette rack & pinion. Includes 2 boots to repair your C4 Corvette. Clamps available to replace factory damaged clamp.

SC-504	84-96	Rack & pinion boots (2) .....	16.99
SC-853	84-96	Rack & pinion boot clamp, outer .....	ea 3.99
SC-854	84-96	Rack & pinion boot clamp, inner.....	ea 3.99



## Rack & Pinion Poly Bushing

Rubber bushings deteriorate over time – polyurethane bushings will not deform with age or use. Helps maintain true wheel alignment for longer tire life. Includes bushings and steel sleeve.



SC-755	84-96	Rack & pinion mount bushing set, poly .....	23.99
--------	-------	---	-------

## Zip Front Bump Steer

Especially effective for lowered Corvettes. Dials-in front bump steer so correct geometry is maintained throughout full range of suspension travel. Includes pair of rod end bushings with sleeves and hardened pins. Car set.

PM-810	84-96	Front bump steer .....	159.99
--------	-------	------------------------	--------



**ZipSocial**      
Follow us on social media & stay connected! [www.zip-corvette.com/social](http://www.zip-corvette.com/social)

## Brakes

### Rebuilt Brake Calipers

*DB-400	84-87	Caliper, front (LF or RF).....	59.99
*DB-400	84-87	Caliper, rear (LR or RR).....	59.99
*DB-698	88-96	Caliper, front, 12" brakes (LF or RF).....	59.99
**DB-843	88-96	Caliper, front, 13" brakes (LF or RF).....	89.99
*DB-699	88-96	Caliper, rear (LR or RR).....	99.99
DB-1032	84-96	Caliper mount bolts, front (4).....	12.99
DB-1031	85-96	Caliper mount bolts, rear (4).....	10.99

\*Note: Rebuilt calipers sold on exchange. Add \*\$50.00 per wheel or \*\*\$100.00 per wheel refundable core charge if rebuildable cores do not accompany order.



### Brake System Overhaul

Everything needed to rebuild your C4 Corvette's brake system. Packages include rebuilt front & rear brake calipers, semi-metallic brake pads, brake hoses and mount hardware.

*DB-1183	84-87	Brake overhaul kit.....	369.99
*DB-1184	88-92	Brake overhaul kit (12" front).....	369.99
**DB-1185	88-92	Brake overhaul kit (13" front).....	459.99
*DB-1186	93	Brake overhaul kit.....	459.99
*DB-1187	94-96	Brake overhaul kit.....	479.99

\*Note: Rebuilt calipers sold on exchange. Add \*\$200.00 per set or \*\*\$300.00 per set refundable core charge if rebuildable cores do not accompany order.



### Brake Caliper Covers

Cover your Corvette's "busy" OE calipers in smoothie color! Powder coated 6061-T6 aluminum with TIG-welded stainless clips. Etched CORVETTE script/bolts. Patented fastening system makes installation simple, without any special tools. Available in red, black and silver. Set of 4. GM Licensed

X-2564	88-96	Brake caliper covers w/"Corvette".....	249.99
--------	-------	--	--------



### Front Caliper Hardware

DB-947	84-96	Caliper bleeder valve (2).....	3.99
DB-435	84-96	Caliper bleeder valve cap.....	ea 6.99
DB-407	84-87	Caliper rebuild/seal kit (per caliper).....	11.99
DB-409	88-96	Caliper rebuild/seal kit (per caliper).....	12.99
DB-930	84-87	Caliper pad guide pin & bolt kit, includes (2) guide pins & (2) retaining bolts.....	10.99
DB-950	84-87	Caliper pad guide pin bolt & bushing kit (4) bolts & (4) bushings.....	9.99
DB-951	88-96	Caliper pad guide pins w/pad clips & "e" clips.....	ea 12.99

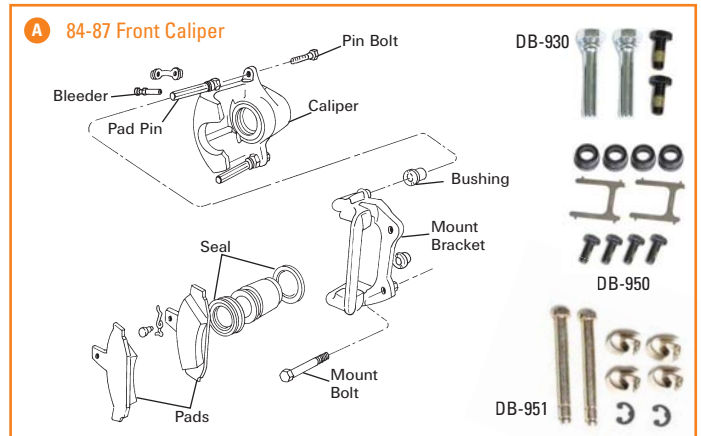

### Rear Caliper Hardware

DB-947	84-96	Caliper bleeder valve (2).....	3.99
DB-435	84-96	Caliper bleeder valve cap.....	6.99
DB-408	84-87	Caliper rebuild/seal kit (per caliper).....	11.99
DB-410	88-96	Caliper rebuild/seal kit (per caliper).....	12.99
DB-930	84-96	Caliper pad guide pin & bolt kit, includes (2) guide pins & (2) retaining bolts.....	10.99
DB-950	84-96	Caliper pad guide pin bolt & bushing kit (4) bolts & (4) bushings.....	9.99

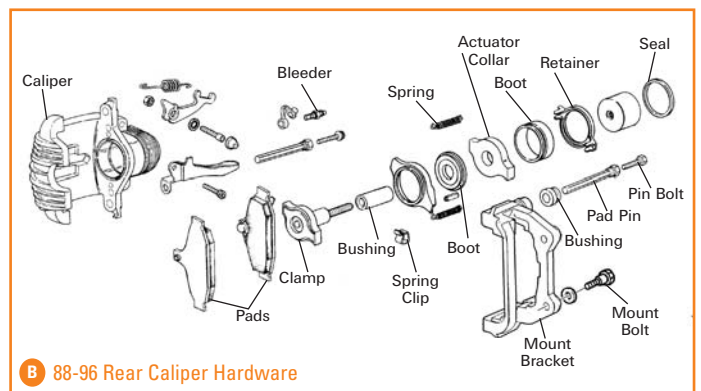

# 10%

# RETAIL DISCOUNT

HOW IT WORKS – Retail customers receive 10% savings on a minimum purchase of \$850.00 of any combination of parts and/or accessories from this catalog or Zip's Web store. Sorry, No Discount ("ND") items may be included in total value but are not eligible for discount. Offer applies to a single order only and some restrictions apply, call your Zip Products sales representative for details.





## Caliper Mount Brackets

DB-1192	84	Front caliper mount bracket.....	ea	59.99
DB-1193	84	Rear caliper mount bracket.....	ea	59.99
DB-1033	85-87	Front caliper mount bracket.....	ea	52.99
DB-1034	85-87	Rear caliper mount bracket.....	ea	52.99
DB-1036	88-96	Front caliper mount bracket, 12" rotor (LH or RH) .....	ea	52.99
DB-722	88-96	Front caliper mount bracket, 13" HD rotors (LH or RH) .....	ea	99.99
DB-1035	88-96	Rear caliper mount bracket.....	ea	52.99

## Dupli-Color® Brake Caliper Paint

Custom DIY color for your C4 Corvette's brake calipers. Brush-on formula contains ceramic resins for maximum heat dissipation. Dries to a high-gloss finish that won't blister, flake or peel. Kit includes aerosol cleaner, tape, stir stick, brush and complete instructions. Specify black, blue, yellow, red or silver.

MG-191	High-Performance Caliper Paint Kit.....	27.99
--------	---	-------



## VHT Brake Caliper Paint

Gloss coating specifically designed for cast iron and aluminum brake calipers. Withstands temperatures to 900°F, brake dust and most anything Motor Nature can throw at it! For best results, use VHT's FlameProof 2,000°F primer as an undercoat. For super gloss, finish with a coat of high-temp clear. Easy to apply - dries quickly. Specify black, blue, red or silver. 11 oz. aerosol.

MG-192	VHT caliper paint.....	9.99
MG-193	VHT caliper paint clear coating .....	9.99
MG-194	VHT FlameProof primer.....	10.99



## Speed Bleeder®

Allows one-person brake bleeding. Replaces OE caliper bleeder screw with one-way check valve that allows fluid and air to pass, then closes so air isn't sucked back into system between pumps. Sold in pairs - two pair per Corvette.

DB-582	84-96	Speed Bleeder.....	14.99
--------	-------	--------------------	-------



## Wilwood Brake Kits

Incredible stopping power wrapped in stunning looks. Applying motorsports technology to street applications, Wilwood's big brakes are an ideal complement to suspension, wheel and tire upgrades.

### Superlite 6R Front Brake Kit

For spirited street/autocross driving - and bonus "see-through" style. Packages include Wilwood's SL6 billet aluminum 6-piston calipers, 2-piece 12.88" or 14" GT slotted or SRP drilled/slotted rotors with black anodization, GT Series CNC-milled aluminum hats, aluminum brackets and BP-10 low dust/low noise brake pads. Bolt-on install fully compatible with factory hubs, master cylinder and ABS. Available with red or black anodized calipers. No discount.

DB-1179	84-87	Superlite 6R front brake kit w/12.8" GT rotors .....	1,499.99
DB-1180	84-87	Superlite 6R front brake kit w/12.8" SRP rotors .....	1,599.99
DB-1181	84-87	Superlite 6R front brake kit w/14" GT rotors .....	1,619.99
DB-1182	84-87	Superlite 6R front brake kit w/14" SRP rotors .....	1,719.99
DB-1137	88-96	Superlite 6R front brake kit w/12.8" GT rotors .....	1,494.99
DB-1138	88-96	Superlite 6R front brake kit w/12.8" SRP rotors .....	1,594.99
DB-1156	88-96	Superlite 6R front brake kit w/14" GT rotors .....	1,619.99
DB-1157	88-96	Superlite 6R front brake kit w/14" SRP rotors .....	1,719.99



DB-1137



DB-1138

### Superlite 4R Rear Brake Kit

Perfect compliment to Wilwood's Superlite front brake package. Includes SL4 billet aluminum 4-piston calipers, 12.8 GT slotted or SRP drilled/slotted rotors, GT Series CNC-milled aluminum hats, aluminum brackets and BP-10 low dust/low noise brake pads. Designed for use with the factory park brake system. See clearance chart online for wheel requirements. No discount.

DB-1175	84-87	Superlite 4R rear brake kit w/12.8" GT rotors.....	1,499.99
DB-1176	84-87	Superlite 4R rear brake kit w/12.8" SRP rotors.....	1,599.99

### Wilwood Brake Hose

Required for installation of SL4 or SL6 brake calipers on C4 Corvettes. Includes stainless steel brake hose, conversion fittings and retaining clips. Can be used on both front and rear brake packages. Axle set.

DB-1155	84-96	Wilwood stainless brake hoses.....	59.99
---------	-------	------------------------------------	-------



### Promatrix Brake Rotors

Use Wilwood's 2-piece Promatrix rotor and pad kit with your factory brake calipers. 13" front rotors and 12" rotors available in drilled and slotted SRP or slotted only GT with CNC milled aluminum black anodized hats. Installation made complete with Wilwood's high-performance brake pads. Sold in pairs.



DB-1177	88-96	Promatrix 2-pc 13" SRP front brake rotors .....	599.99
DB-1178	88-96	Promatrix 2-pc 13" GT front brake rotors .....	599.99
DB-1061	88-96	Promatrix 2-pc 12" SRP rear brake rotors.....	549.99
DB-1062	88-96	Promatrix 2-pc 12" GT rear brake rotors.....	549.99

# POWERSTOP®

## Power Stop Evolution Tru-Cast Rotors

Superior braking = aggressive looks = win-win! Feature drilled holes for cooling and machined rounded slots to sweep away gasses and spent brake pad material. Recommended OE replacement. Mill balanced G3000 grade castings are silver zinc plated to resist rust. Sold in pairs.

DB-1022	84-87	Power Stop brake rotors, front (2)	149.99
DB-1023	84-87	Power Stop brake rotors, rear (2)	179.99
DB-1024	88-95	Power Stop brake rotors, 12" front (2)	149.99
DB-1025	88-96	Power Stop brake rotors, 13" front (2)	159.99
DB-1026	88-96	Power Stop brake rotors, rear (2)	129.99



DB-1024

## Power Stop Brake Package

Power Stop brake kits include a complete set of cross-drilled and slotted rotors and high performance pads. We make it simple by matching the pads and rotors for a big brake feel without the big price. Available with Evolution ceramic or Z26 Warrior brake pads. Car set.

DB-1027	88-95	Power Stop brake rotors w/ceramic (12" front)	339.99
DB-1028	88-95	Power Stop brake rotors w/Z26 (12" front)	429.99
DB-1029	88-96	Power Stop brake rotors w/ceramic (13" front)	349.99
DB-1030	88-96	Power Stop brake rotors w/Z26 (13" front)	429.99



DB-1029

## Power Stop Brake Pads

True ceramic compound engineered for low dust and extended rotor wear. Virtually noise free. Dual rubber backed shims offer six times the noise reduction than plain steel shims. Sold in axle set.

DB-972	88-96	Z16 Ceramic brake pads, front	49.99
DB-971	84-96	Z16 Ceramic brake pads, rear	44.99

## Stock Rotors

DB-399	84-87	Brake rotor, front	ea 39.99
DB-461	88-96	Brake rotor, 12" front	ea 49.99
DB-396	88-96	Brake rotor, 13" front (LH or RH)	ea 59.99
DB-398	84-87	Brake rotor, rear	ea 49.99
DB-395	88-96	Brake rotor, rear	ea 49.99



DB-396

DB-395

## Brake Line Sets

OE steel or 304 stainless brake lines, pre-bent and formed using state of the art CNC equipment. Features OE brake style color coded fittings for all connections. Sold in car sets.

DB-1037	84-85	Brake line set, steel (6-piece)	299.99
DB-1038	84-85	Brake line set, stainless (6-piece)	339.99
DB-1039	86	Brake line set, steel (9-piece)	299.99
DB-1040	86	Brake line set, stainless (9-piece)	339.99
DB-1041	87	Brake line set, steel (8-piece)	299.99
DB-1042	87	Brake line set, stainless (8-piece)	339.99
DB-1043	88-91	Brake line set, steel (9-piece)	299.99
DB-1044	88-91	Brake line set, stainless (9-piece)	339.99
DB-1045	92-93	Brake line set, steel (8-piece)	299.99
DB-1046	92-93	Brake line set, stainless (8-piece)	339.99
DB-1047	94-95	Brake line set, steel, 94 all & 95 LT5 (8-piece)	299.99
DB-1048	94-95	Brake line set, stainless, 94 all & 95 LT5 (8-piece)	339.99
DB-1049	95-96	Brake line set, steel, 95 LT1 & 96 (8-piece)	299.99
DB-1050	95-96	Brake line set, stainless, 95 LT1 & 96 (8-piece)	339.99

## C 84-85 Brake Line & Hoses

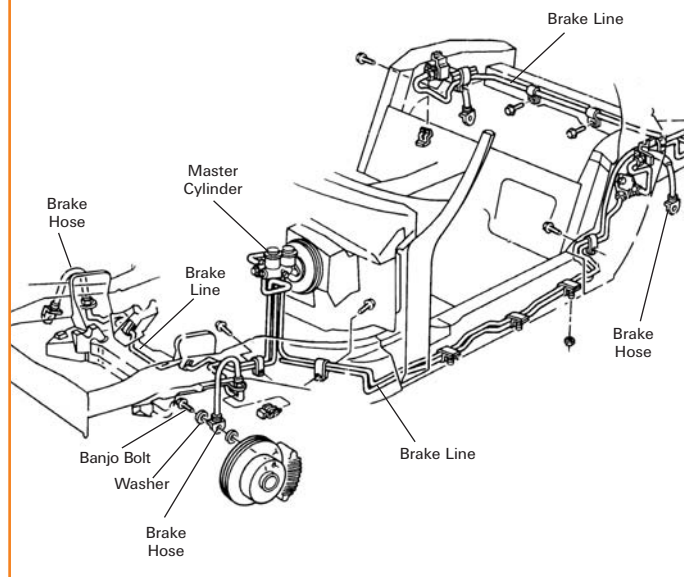

## Brake Fluid

DB-460	84-96	Brake fluid, DOT 3, quart	8.99
DB-703	84-96	Wilwood racing brake fluid, 16oz	19.99

## Motive POWER BLEEDER®

One person brake and hydraulic clutch bleeder flushes entire system without refilling. Must-have toolbox addition for enthusiasts who prefer doing their own service and upgrades. Totally portable – requires no auxiliary air or power source. Hand pump reservoir features built-in pressure gauge for safe operation. Companion 500ml catch bottles have returned nipple to prevent spills and stainless lanyard to hang bottle near work area. Sold in pairs.



DB-637	84-91	Brake bleeder	64.99
DB-638	92-96	Brake bleeder	64.99
DB-635	84-96	POWER BLEEDER catch bottles (2)	22.99

**ZipSocial**      
Follow us on social media & stay connected! [www.zip-corvette.com/social](http://www.zip-corvette.com/social)





## Brake Pads

DB-388	84-87	Brake pads, front, semi-metallic.....	29.99
DB-390	88-96	Brake pads, front, semi-metallic.....	46.99
DB-391	84-96	Brake pads, rear, semi-metallic.....	34.99



Hawk Performance brake compounds provide advanced braking characteristics to enhance your driving experience. Unique compounds combine the safety and quality of Aerospace design partnered with the braking technology of Motorsports.



## Hawk HPS Brake Pads

High Performance Street (HPS) compound offers impressive stopping power, fade resistance and pad life. Low dust – low noise. Easy on rotors. Sold in axle set.

DB-605	84-87	HPS brake pads, front.....	106.99
DB-568	88-96	HPS brake pads, front.....	123.99
DB-569	88-96	HPS brake pads, rear.....	78.99

## Hawk HP Plus Brake Pads

For serious street and autocross use. HP Plus can take the heat at the track and get you safely home afterwards. Extremely high friction levels from Ferro-Carbon compound may result in increased wear, noise and dust. Sold in axle set.

PM-360	88-96	HP Plus brake pads front.....	173.99
PM-361	84-96	HP Plus brake pads, rear.....	127.99

## Hawk Performance Ceramic Brake Pads

A win-win compound for everyday spirited driving: big stopping power yet quieter operation. Ceramic pads are engineered to be rotor friendly, low dusting with reduced brake pad wear. Sold in axle set.

DB-727	88-96	Performance Ceramic brake pads, front.....	133.99
DB-728	84-96	Performance Ceramic brake pads, rear.....	87.99

## Carbotech Brake Pads

Track-proven compounds draw on ceramic and metallic pad technology to perform over a wide range of operating temperatures. XP10 compound is designed for advanced/instructor level HPDE drivers. Aggressive initial bite and exceptional fade resistance in excess of 1,650°F. XP12 pads have an even higher initial bite and fade resistance to 2,000°F. Carbotech pads are too aggressive for daily street use! Sold in axle set.

DB-686	88-96	XP10 brake pads, front.....	209.99
DB-687	88-96	XP10 brake pads, rear.....	178.99
DB-688	88-96	XP12 brake pads, front.....	230.99
DB-689	88-96	XP12 brake pads, rear.....	194.99



## Brake Hoses & Hardware

DB-423	84-87	Brake hose, front.....	ea 16.99
DB-422	84-87	Brake hose, rear.....	ea 23.99
DB-421	88-92	Brake hose, front (LH or RH).....	ea 14.99
DB-420	88-92	Brake hose, rear (LH or RH).....	ea 23.99
DB-755	93	Brake hose, front.....	ea 13.99
DB-754	94-96	Brake hose, front (LH or RH).....	ea 24.99
DB-756	93-96	Brake hose, rear.....	ea 24.99
DB-426	84-96	Brake hose to caliper banjo bolt.....	ea 7.49
DB-424	84-96	Brake hose fitting copper washer.....	ea 1.49
DB-933	84-96	Brake hose retainer clips (4).....	3.99



## Brake Hose Sets

Direct replacement brake caliper hose sets include: (4) DOT approved rubber brake hoses, (8) brake hose to caliper copper washers and (4) retaining clips to complete installation. Car Set.

DB-954	84-87	Brake hose set w/washers & clips.....	79.99
DB-955	88-92	Brake hose set w/washers & clips.....	69.99
DB-956	93	Brake hose set w/washers & clips.....	69.99
DB-957	94-96	Brake hose set w/washers & clips.....	89.99



## Stainless Brake Hoses

Braided stainless hoses with Teflon lining far outlast standard rubber hoses plus deliver a firmer brake pedal and better overall performance. Available in natural or custom stainless colors including: blue, red, graphite and yellow. DOT-approved. Car set. Made in USA.

DB-467	84-87	Stainless brake hoses.....	109.99
DB-900	84-87	Stainless brake hoses (colors).....	159.99
DB-468	88-93	Stainless brake hoses.....	119.99
DB-901	88-93	Stainless brake hoses (colors).....	159.99
DB-523	94-96	Stainless brake hoses.....	109.99
DB-902	94-96	Stainless brake hoses (colors).....	159.99



## Master Cylinder & Power Brake Booster

### New Master Cylinder

New master cylinders for C4 Corvettes. Complete units including reservoir, caps and diaphragm.

DB-428	84	Master cylinder .....	179.99
DB-429	85	Master cylinder .....	179.99
DB-430	86-87	Master cylinder .....	179.99
DB-431	88	Master cylinder .....	199.99
DB-476	89-91	Master cylinder .....	199.99
DB-1125	92-95	Master cylinder (12mm switch thread) .....	199.99
DB-752	95-96	Master cylinder (3/8-24 switch thread) .....	229.99

*Note: DB-752 will work on 92-94 LT1 & 95 ZR1 models, but must utilize original reservoir and purchase the 95-96 brake pressure warning sensor.*



### Performance Bias Spring

Replace stock spring in master cylinder for improved front-to-rear balance plus 20' shorter 60-0 stopping distances.

DB-545	86-96	Performance bias spring .....	19.99
--------	-------	-------------------------------	-------

### Master Cylinder Cap Covers

Top-off your master cylinder with chrome. Show-plated copper for a lasting finish. 1984-1985 & 1988-1991 Corvettes require 2 covers, 1986-1987 Corvettes require 1 cover.

X-3760	84-91	Chrome cover (order as needed) .....	ea 29.99
X-582	92-96	Chrome cover .....	25.99



### Master Cylinder Booster & Pedal D

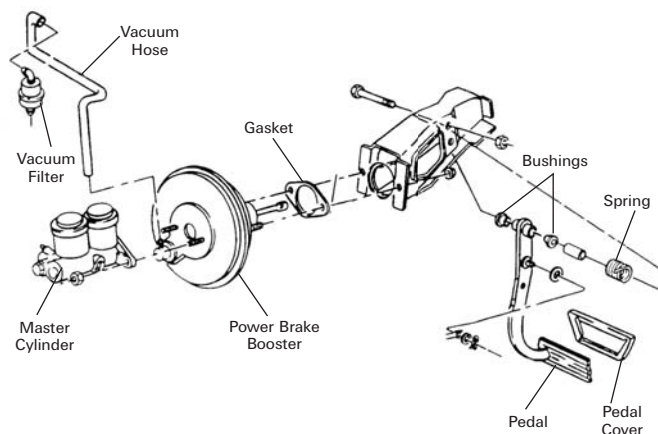

### Master Cylinder Repair

ES-440	84-95	Brake pressure warning sensor, 84-94 all & 95 ZR1 (12mm x 1.00mm thread) .....	69.99
ES-598	95-96	Brake pressure warning sensor (3/8-24) .....	89.99
DB-764	92-96	Brake fluid level warning sensor .....	15.99
DB-447	84-91	Master cylinder cap .....	8.99
DB-446	86-91	Master cylinder cap diaphragm .....	10.99
DB-761	92-96	Master cylinder cap w/diaphragm, OEM .....	34.99
DB-920	92-96	Master cylinder cap, replacement .....	5.99
DB-921	92-96	Master cylinder cap diaphragm .....	6.99
DB-442	84-85	Master cylinder reservoir (2 per car) .....	19.99
DB-442	88-91	Master cylinder reservoir (2 per car) .....	19.99
DB-762	92-95	Master cylinder reservoir, 92-94 & 95 ZR1 .....	199.99
DB-432	84-91	Master cylinder reservoir grommet .....	9.99

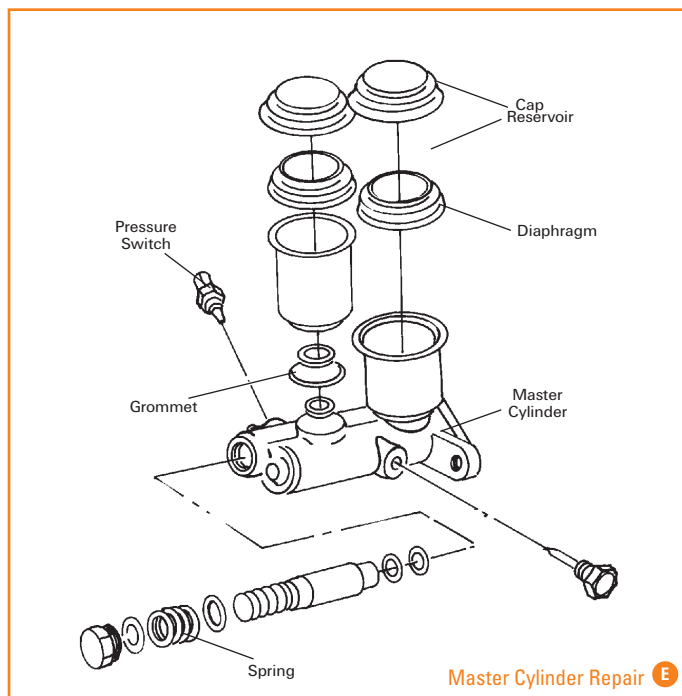

### Master Cylinder Repair E





## Power Brake Booster

DB-393	85-89	Brake booster, (Reman).....	189.99
DB-759	90-91	Brake booster, L98 (Reman).....	189.99
DB-1136	92-96	Brake booster, LT1/LT4 (Reman), sold on exchange \$50.00 core charge will be added.....	229.99
DB-757	92-95	Brake booster, LT5, Delco.....	439.99
DB-1055	84	Brake booster vacuum filter.....	10.99



## Steel Brake Booster

Direct replacement for the delicate factory booster. OEM 85-91 brake booster was made of plastic which would often crack or even melt due to extreme heat.

DB-606	84-91	Steel brake booster.....	139.99
--------	-------	--------------------------	--------



## Brake Pedal

CL-146	84-96	Brake pedal pad cover, Automatic.....	8.99
CL-147	84-89	Brake pedal pad cover, Manual.....	7.99
CL-226	90-96	Brake pedal pad cover.....	7.99
M-2204	84-96	Brake pedal shaft plastic pivot bushings (4).....	5.99
CL-115	90-96	Brake pedal shaft retainer.....	3.99
ES-612	84-86	Brake stop light switch, Automatic trans.....	16.99
ES-420	84-86	Brake stop light switch, Manual w/o cruise.....	4.99
ES-613	84-86	Brake stop light switch, w/cruise.....	18.99
ES-417	87-88	Brake stop light switch, Automatic trans.....	29.99
ES-416	87-88	Brake stop light switch, Manual trans.....	4.99
ES-415	87-88	Brake stop light switch, w/cruise.....	20.99
ES-614	89-92	Brake stop light switch.....	14.99
ES-615	93-96	Brake stop light switch.....	54.99



CL-226

CL-147



ES-612

ES-613

ES-415

ES-417

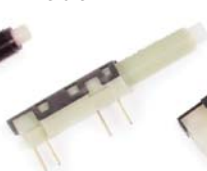

ES-416

ES-614

ES-420



## Park Brake System

### Park Brake Handle & Cable

DB-403	84-87	Park brake cable, stainless, front.....	29.99
DB-412	88-96	Park brake cable, stainless, front.....	34.99
DB-411	84-87	Park brake cable, stainless, rear (LH or RH).....ea	24.99
DB-413	88-96	Park brake cable, stainless, rear (2 per car).....ea	24.99
PB-295	84-87	Park brake cable equalizer.....	8.99
PB-296	84-96	Park brake rear connector.....	6.99

DB-413



DB-412



PB-295



PB-296

### Park Brake Covers

New reproduction park brake lever or handle covers – pre-painted in factory colors. Specify color when ordering.



I-2418	84-85	Park brake lever cover.....	47.99
I-2419	86-87	Park brake lever cover.....	47.99
SF-819	84-93	Park brake lever cover screws (3).....	2.99

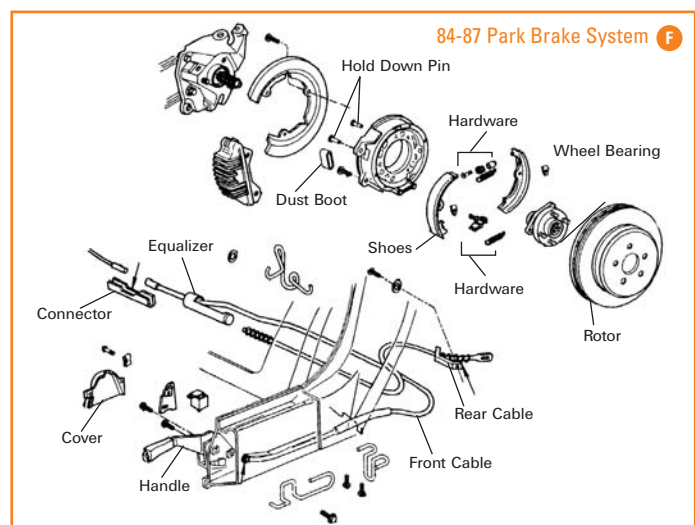

### Park Brake Shoes & Hardware

DB-405	84-87	Park brake shoes (set of 4).....	49.99
PB-308	84-87	Park brake shoe hardware, includes tension springs, adjuster screws, adjuster sockets shoe clips and pins.....	19.99



DB-405



PB-286

### SS Park Brake Hardware Kit

New reproduction stainless steel park brake hardware kit for 84-87 Corvettes. Kit includes: lever & strut assembly, tension springs, adjuster screw, adjuster socket, adjuster nut, shoe hold down pins, shoe clips, rubber dust boots & instructions.

PB-286	84-87	Park brake hardware kit.....	119.99
--------	-------	------------------------------	--------

## Wheels & Tires

### Wheel Center Cap

H-369	84-85	Wheel center cap.....	24.99
H-366	86	Wheel center cap.....	24.99
H-367	87	Wheel center cap.....	24.99
H-366	88	Wheel center cap, 16" wheel.....	24.99
H-366	90	Wheel center cap.....	24.99
H-440	91-92	Wheel center cap.....	24.99
H-440	91-95	Wheel center cap, ZR-1 & Pace Car.....	24.99
H-441	93-96	Wheel center cap.....	24.99
H-439	93	Wheel center cap, 40th Anniversary.....	24.99
H-442	96	Wheel center cap, Collector Edition.....	24.99
H-578	96	Wheel center cap, Grand Sport.....	24.99



H-369

H-366

H-367

H-440

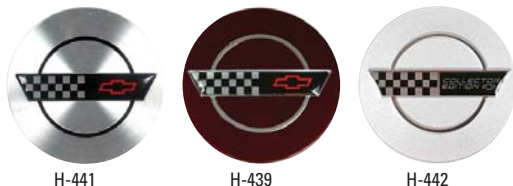

H-441

H-439

H-442

### Center Cap Sets

Full Corvette set of reproduction center caps. Caps are often missing due to plastic retainers which break over time. New repros snap into factory wheels and restore your Corvette's wheels to their like new condition.

H-1068	84-85	Center cap set.....	89.99
H-1069	86	Center cap set.....	89.99
H-1070	87	Center cap set.....	89.99
H-1069	88-90	Center cap set, 88 16" wheel.....	89.99
H-1071	91-92	Center cap set, 91-92 all, 93-95 ZR-1 & Pace Car.....	89.99
H-1072	93-96	Center cap set.....	89.99
H-1073	93	Center cap set, 40th Anniversary.....	89.99
H-1074	96	Center cap set, Collector Edition.....	89.99



H-369

### Valve Stem Caps

Hex-style caps feature screen printed cross flags or C4 logo. Chrome plated ABS plastic with O-ring seal. Set of 4 caps – also available with matching key fob.

X-450	C4 emblem caps.....	14.99
X-449	Crossed flags caps.....	14.99



H-449

H-450

### 88-89 17" Wheel Hubcaps

Aluminum center caps manufactured from original GM castings, machined for a factory finish and then clear coated. Also available GM licensed center cap emblems and original style hubcap lock kit.

H-365	88-89	17" wheel center cap w/emblem.....	Call
H-419	88-89	Hubcap covers lock kit, (4) lock bolts & tool.....	89.99
H-854	88-89	Hubcap emblem only.....	ea 22.99
H-1075	88-89	Hubcap emblem push nuts (8).....	2.49



H-419

H-365

### McGard Locking Lug Nuts

Keep your Corvette's wheels from theft with a wheel locking lug-nut kit. Includes 4 locking lug nuts and special key for removal. Sets available in black, chrome, or for use without factory lug nut covers. Factory style includes threads for lug nut covers (must purchase separately).



H-1029

H-1031	84-85	Black locking lug nut kit.....	34.99
H-1030	86-96	Chrome locking lug nut kit.....	22.99
H-1029	85-96	Factory style locking lug nut kit.....	24.99
H-1045	84-96	Factory style lug nut covers, black (4).....	5.99
H-1044	84-96	Factory style lug nut covers, chrome (4).....	4.99

### Wheel Center Cap Domed Emblems

3-Dimension polyurethane emblem designed to fit aftermarket wheel center caps OR wherever you desire to place them. 2.27" x 1.87". Available in early or late C4, 40th or Grand Sport and Collector Edition version. Sold in pairs.



X-4298	84-96	Wheel center cap domed emblems.....	49.99
--------	-------	-------------------------------------	-------



### Wheel & Tire Care

Use only the best to keep your Corvette looking the best – Adam's car care products. Wheel Cleaner is safe for powder coat, painted, polished and chrome finishes. Use All-Purpose Cleaner on wheel well tar and grime, then finish-off with satin gloss Invisible Undercarriage Spray. ABS wheel "lips" stay new looking with a shot of In & Out Detail Spray. Weather resistant V.R.T. vinyl, rubber and tire dressing gives tires a rich, natural black sheen.

MG-240	Adam's Wheel Cleaner, 16 oz.....	14.99
MG-256	Adam's Wheel Cleaner, gallon.....	59.99
MG-176	Adam's All-Purpose Cleaner, 16 oz.....	10.99
MG-166	Adam's Invisible Undercarriage Spray, 16 oz.....	12.99
MG-167	Adam's Invisible Undercarriage Spray, gallon.....	39.99
MG-140	Adam's In & Out Detail Spray.....	14.99
MG-125	Adam's V.R.T. vinyl, rubber & tire dressing, 16 oz.....	24.99
MG-217	Adam's 20" Fender & Tire brush.....	18.99
MG-147	Detail sponge.....	1.49

More Adam's online! [www.zip-corvette.com](http://www.zip-corvette.com)



## Wheel Studs, Lug Nuts & Covers

H-358	85-96	Lock nut package (GM)	49.99
H-320	84	Lug nut, correct black finish (GM)	ea 7.99
H-858	84	Lug nut, replacement	ea 1.99
H-354	85-96	Lug nut, exc 88-89 17" wheel	2.79
H-862	85-96	Lug nut set (20), exc 88-89 17" wheel	27.99
H-420	88-89	Lug nut w/17" wheel (GM)	ea 6.99
H-321	85-96	Lug nut cover, black	ea 2.99
H-322	86-90	Lug nut cover, gray	ea 2.99
H-421	90-96	Lug nut cover, silver metallic	ea 2.99
H-521	85-96	Lug nut cover, chrome	ea 2.99
H-449	84-96	Wheel stud	ea 4.99
PM-668	84-96	Wheel studs, ARP 3" (set of 5)	42.99



## Lug Nut Covers

Reproduction plastic lug nut covers in correct factory colors or chrome plated for a custom touch. 20-piece set.

H-551	85&96	Lug nut covers set, black	29.99
H-550	86-90	Lug nut covers set, gray	29.99
H-549	90-96	Lug nut covers set, silver metallic	29.99
H-562	85-96	Lug nut covers set, chrome	36.99



## Lug Nut

Rather have the "real deal" instead of chrome plastic covers over factory lugs? Slim design fits both OE Corvette wheels (except 88-89 17" wheels) and aftermarket wheels. Designed to eliminate the use of lug nut covers. Available in chrome or black.



H-741	84-96	Lug nut, chrome (except 88-89)	ea 1.99
H-793	84-96	Lug nut set, chrome (set of 20)	24.99
H-858	84-96	Lug nut, black (except 88-89)	ea 1.99
H-859	84-96	Lug nut set, black (set of 20)	24.99

## Lug Nut Cleaning "Brush"

Innovative tool is the absolute easiest way to keep lugs perfectly detailed. Simply dunk in soapy water, position over nut, then press and twist. Fits 3/4" - 13/16" nuts and completely scrubs surrounding recess up to 2" deep. Includes extra "brush" head. X-3040 is set of 3 replacement foam heads.

X-2430	Lug nut & wheel brush	9.99
X-3040	Replacement heads	5.99



## Factory Reproduction Wheels

Upgrade your Corvette with a new set reproduction factory style wheels. Your C4 Corvette can take on character with the latest in C5, C6 and even C7 Corvette designs. All wheels are cast aluminum; triple chrome plated or powder coated in gloss black. 2-year warranty against manufacture defects. Sets include lug nuts for installation and matching center caps. Designed as a direct replacement for 1984-1996 Corvettes without the use of spacers. No Discount.

### C5 ZR-1 Replica Wheel

84-87 Fitment - 17" x 9.5" (+38mm offset)

H-436A	84-87	ZR-1 wheels, painted	849.99
H-438A	84-87	ZR-1 wheels, chrome	949.99
H-712	84-87	GS wheels, black	799.99

88-96 Fitment - 17" x 9.5" (+54mm offset)

H-436B	88-96	ZR-1 wheels, painted	849.99
H-438B	88-96	ZR-1 wheels, chrome	949.99
H-711	88-96	GS wheels, black	849.99

### C5 Z06 Reproduction Wheel

88-96 Fitment - 17" x 9.5" (+54 offset)

H-663	88-96	C5 Z06, chrome	899.99
H-981	88-96	C5 Z06, black w/machined lip	879.99

### C6 Z06 Reproduction Wheel

84-87 Fitment - 18" x 9.5" (+40 offset)

H-984	84-87	C6 Z06, chrome	979.99
H-985	84-87	C6 Z06, black	879.99

88-96 Fitment - 17" x 9.5" (+54 offset)

H-989	88-96	C6 Z06, black	799.99
-------	-------	---------------	--------

88-96 Fitment - 17" x 8.5" & 18" x 9.5" (+57 offset)

H-1107	88-96	C6 Z06, black	779.99
--------	-------	---------------	--------

### C7 Z51 Reproduction Wheel

88-96 Fitment - 18" x 9.5" (+57 offset)

H-1024	88-96	2014 C7 Z51, chrome	999.99
H-1025	88-96	2014 C7 Z51, gloss black	899.99

88-96 Fitment - 17" x 8.5"/18 x 9.5" (+57 offset)

H-932	88-96	2014 C7 Z51, chrome	999.99
H-934	88-96	2014 C7 Z51, gloss black	859.99

### C7 Z06 Reproduction Wheel

88-96 Fitment - 17" x 8.5"/18 x 9.5" (+57 offset)

H-1048	88-96	2015 C7 Z06, chrome	999.99
H-1050	88-96	2015 C7 Z06, gloss black	899.99

88-96 Fitment - 18" x 9.5" (+57 offset)

H-999	88-96	C6 Z06 Spyder, black	899.99
H-1000	88-96	C6 Z06 Spyder, black w/stripes	1,099.99

88-96 Fitment - 17" x 8.5" & 18" x 9.5" (+57 offset)

H-835	88-96	C6 Z06 Spyder, black	799.99
H-909	88-96	C6 Z06 Spyder, black w/stripes	999.99

## Air Intake

### AC-Delco Air Filters

AC-62	84	Air filter element, Delco.....	36.99
AC-109	85-89	Air filter element, Delco.....	18.99
AC-110	90-96	Air filter element, Delco.....	36.99

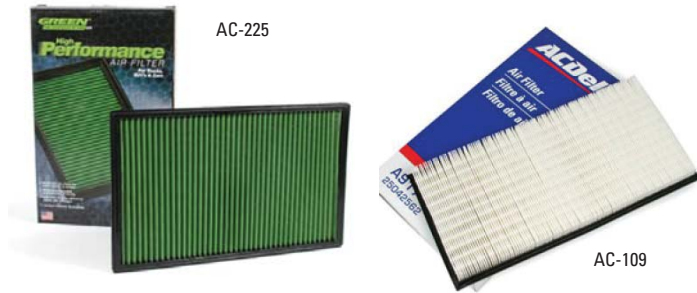

### Green Performance Air Filter

The simplest way to add 3-5 horsepower is to swap your stock air filter for a high-flow unit. Green Performance Air Filters use two layers of tightly-interwoven cotton fabric, specially designed rubber seals and deeper pleats to provide maximum airflow. Green Air Filters can be washed and reused over and over, which is why a lifetime guarantee comes with each one.

AC-224	85-89	Green Performance air filter .....	69.99
AC-225	90-96	Green Performance air filter .....	84.99
AC-230	84-96	Green Performance recharger kit.....	12.99

### aFe Performance Filters

The cheapest horsepower available - simply swap your stock air filter for a high-flow aFe performance filter. Washable and reusable oiled cotton material traps dirt on the filter's outer surface to allow virtually unrestricted power-producing airflow into the engine.



AC-201	85-89	aFe performance air filter .....	76.99
AC-202	90-96	aFe performance air filter .....	95.99
PM-787	84-96	aFe air filter restore kit .....	18.99

### 84 Air Cleaner

CZ-1222	84	Air cleaner horn gasket.....	ea 4.99
AC-273	84	Air cleaner lid retaining nut.....	ea 19.99
M-4191	84	Air cleaner to hood duct rubber seal .....	ea 39.99
D-954	84	Air cleaner to stove pipe plastic elbow .....	29.99
EH-602	84	Air cleaner to diverter valve accordion hose.....	29.99

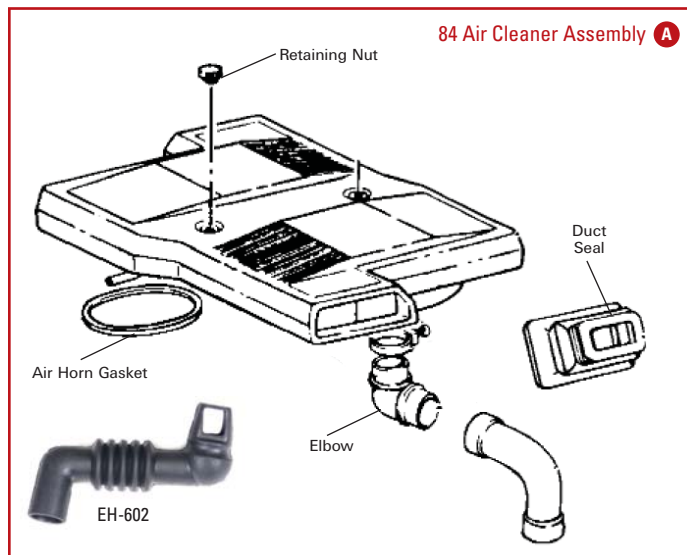

## 85-96 Air Intake

AC-132	85-89	Air filter cover screw.....	ea 7.49
AC-265	90-96	Air filter cover screw, center.....	7.49
AC-132	90-96	Air filter cover screw, end .....	ea 7.49
AC-134	85-89	Air filter housing.....	ea 139.99
AC-235	85-89	Air filter housing retaining nut.....	ea 7.99
EH-459	85-89	Air intake duct.....	Call
EH-451	85-89	Air intake duct front clamp .....	4.99
EH-458	85-93	Air intake duct rear clamp .....	5.99

### B 85-89 Air Filter Housing

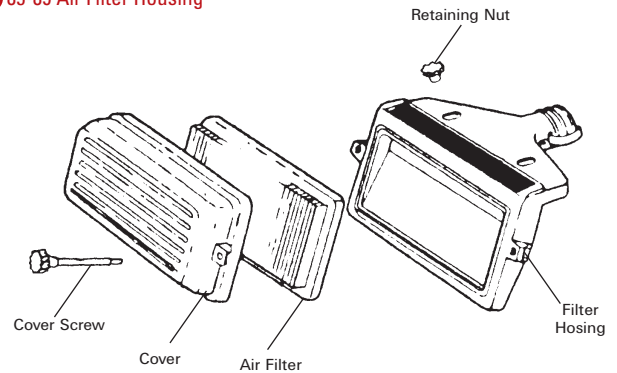

### Modified Air Filter Lid

More air equals more power! Improve your C4 Corvette's air flow by over 40cfm with a modified air filter lid. Works with both factory and performance air filters.

AC-237	85-89	Modified air filter lid .....	46.99
AC-239	90-96	Modified air filter lid .....	46.99



### LT5 Silicone Air Intake Duct

Developed for higher capacity air flow and to not collapse under hot, wide open throttle conditions as the stock ZR1 accordion air intake duct is prone to do. Available in black or red.

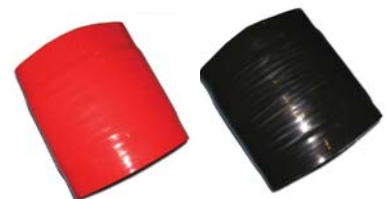

M-4195	90-95	LT5 silicone air intake duct .....	169.99
M-4196	90-95	LT5 silicone air intake duct clamps (2) .....	12.99

**ZipSocial** f YouTube Twitter G+

Follow us on social media & stay connected! [www.zip-corvette.com/social](http://www.zip-corvette.com/social)



## Power Coupler

Smooth Power Coupler eliminates "power rob" by providing an uninterrupted air flow into your throttle body intake. Replaces factory accordion-style couplers.

PM-721	85-89	Power Coupler.....	51.99
PM-722	90-93	Power Coupler, L98 or LT1.....	51.99
PM-723	94-96	Power Coupler, LT1/LT4, front.....	51.99
PM-724	94-96	Power Coupler, LT1/LT4, rear.....	44.99



## Vortex Rammer Cold Air System

For a serious power boost, replace your restrictive stock air box with a Vortex Rammer induction system. Pressurized air drawn from the radiator cavity is forced up through a specially designed scoop into the sealed Rammer box. There a revolutionary air cleaner injects cold air directly into the intake. Installation requires cutting stock radiator shroud. Black only.

PM-198	85-89	Vortex Rammer.....	279.99
PM-198A	90-96	Vortex Rammer.....	279.99



## MAT or IAT Sensor

Manifold Air Temperature sensor or Intake Air Temperature sensor provides ECM with incoming air or fuel/air mixture temperature.

EH-442	85-91	Manifold air temperature sensor (MAT), "rectangular" style plug.....	16.99
EX-618	85-91	Manifold air temperature sensor (MAT), "mushroom" style plug.....	19.99
EH-442	90-95	Manifold air temperature sensor (MAT), LT5.....	16.99
EH-619	92-96	Manifold air temperature sensor (MAT).....	18.99



## MAT Sensor Relocating Harness

Your C4's performance is directly affected by the ECM's ability to maintain proper air/fuel mix and timing advance. Power loss can occur due to false (hot) readings being sent to the ECM. Kit relocates sensor to air filter housing (requires drilling) where cooler surrounding air enhances performance.

PM-169	85-91	MAT sensor relocate kit, mushroom pin.....	56.99
PM-170	85-91	MAT sensor relocate kit, rectangular pin.....	56.99
PM-168	92-96	MAT sensor relocate kit.....	52.99



## 85-89 Mass Air Flow Sensors

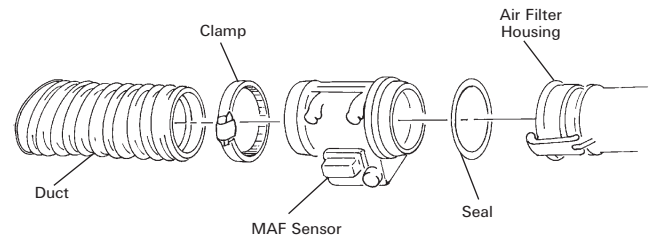

## New MAF Sensor

Micro-Tech Mass Air Flow sensors are constructed of high temperature components and circuitry designed to withstand hot, turbulent conditions. Smoother, less restricted heavy-duty construction flows 20% more air than stock, maximizing your overall air flow rating and enhancing performance. Adjustable MAF sensor allows for changes in air/fuel ratios.

EH-520	85-89	Micro-Tech MAF sensor.....	169.99
EH-521	85-89	Adjustable Performance MAF sensor.....	389.99

EH-521



ES-404



ES-618



## Mass Air Flow Relays

ES-618	85-86	Mass air flow power relay.....	31.99
ES-617	86	Mass air flow burn-off relay.....	19.99
ES-404	87-89	Mass air flow sensor power & burn-off relay.....	22.99

## Granatelli Motorsports MAF

Serious performance enthusiasts can satisfy their need for more air. Good for up to 20 horsepower, this easily installed MAF boasts 47% more airflow than the stock sensor. Housed in an injection-molded body to reduce power robbing heat soak, state-of-the-art electronics are built to improve ignition and injector timing both. Available for both stock and modified air intake systems.

EH-495	94-96	Performance MAF sensor (stock).....	411.99
EH-495A	94-96	Performance MAF sensor (modified).....	420.99



EH-495



EH-443

## MAP Sensor

Manifold Absolute Pressure Sensors (MAP) sense and signal the ECM of changes in atmospheric pressure and/or engine vacuum so that the ECM can control fuel and ignition operation for varying degrees of engine load and altitude conditions.

EH-443	84	MAP sensor.....	48.99
EH-443	90-96	MAP sensor.....	48.99
EH-569	90-95	MAP sensor, LT5.....	59.99

## Fuel Injection

### Cross-Fire Injection Throttle Body

FI-271	84	Fuel injector, front.....	149.99
FI-272	84	Fuel injector, rear.....	179.99
FI-273	84	Fuel injector screen.....	6.99
FI-111	84	Idle air control valve (IAC).....	119.99
CZ-1198	84	Throttle body fuel line.....	36.99
CZ-1150	84	Throttle body gasket kit, includes gaskets, seals, o-rings to rebuild (1) throttle body.....ea	49.99
FI-274	84	Throttle body rebuild kit, includes gaskets, seals o-rings and diaphragm to rebuild (2) throttle bodies.....	79.99
FI-117	84	Throttle position sensor (TPS).....	119.99

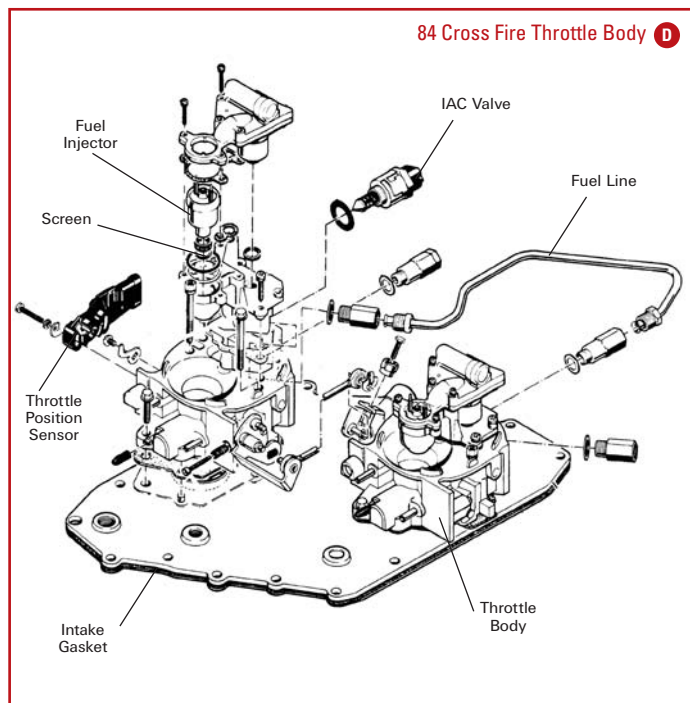

### Throttle Body Rebuild Service

Complete disassembly and cleaning of throttle body. New gaskets, O-rings and rebuilt fuel injector. Tested and flowed. No Discount.

S-206	84	Throttle body rebuild service.....ea	329.99
-------	----	--------------------------------------	--------

### Pressure Regulator Rebuild Kit

Rebuild your C4 Corvette's factory fuel pressure regulator. Kit includes new diaphragm to return proper fuel pressure to your 1984 Corvette.

FI-270	84	Pressure regulator kit.....	82.99
--------	----	-----------------------------	-------

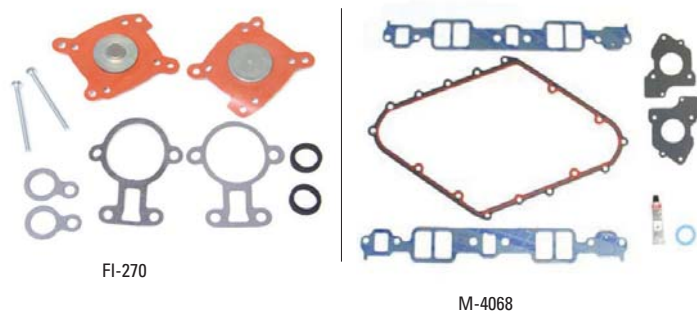

### Intake Manifold

M-4068	84	Intake manifold gasket kit, 6-piece kit, includes intake, upper plenum, distributor and throttle body gaskets.....	39.99
--------	----	---	-------

### Tuned Port Injection Throttle Body

FI-267	85-88	Throttle body to plenum gasket.....	9.99
FI-268	89-91	Throttle body to plenum gasket.....	7.99
FI-267	92-96	Throttle body to plenum gasket.....	9.99
FI-127	85-91	Throttle body gasket kit, includes gaskets for top plate, IAC housing & IAC valve.....	29.99
M-4254	90-95	Throttle body gasket & seal kit (4pc).....	56.99

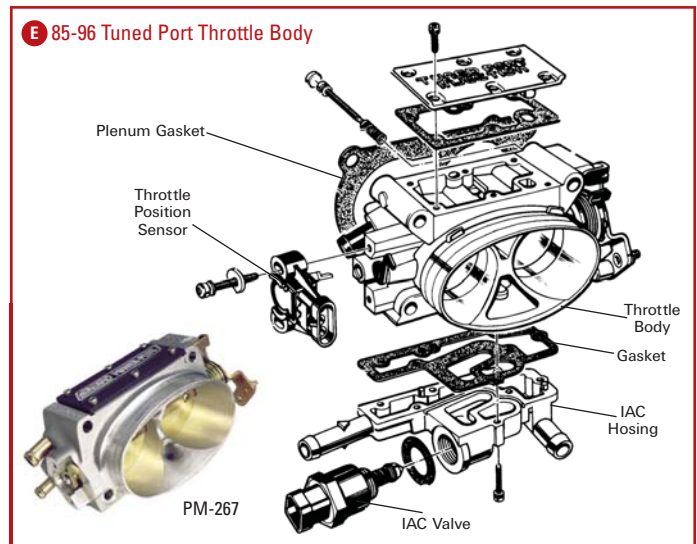

### BBK Throttle Body

The more air in, the more power your Corvette pumps out. CNC-machined 356-T6 construction features sealed double roller shaft and OEM-style connectors. Includes mount bolts and gaskets. 52mm best for mildly modified engines, producing up to 780cfm. 58mm designed for modified engines requiring 1000 cfm. No Discount. CARB approved.

PM-266	85-88	Throttle body, 52mm.....	319.99
PM-267	85-88	Throttle body, 58mm.....	319.99
PM-268	89-91	Throttle body, 52mm.....	319.99
PM-269	89-91	Throttle body, 58mm.....	319.99
PM-270	92-93	Throttle body, 52mm.....	319.99
PM-271	92-93	Throttle body, 58mm.....	319.99
PM-272	94-96	Throttle body, 52mm.....	319.99
PM-273	94-96	Throttle body, 58mm.....	329.99

### TPI Air Foil

Install this simple air foil and you'll notice improved throttle response plus greater torque over the entire RPM range. Superior design uses no bolts or clips that could potentially back out and be sucked into throttle body.

AC-113	85-91	TPI air foil.....	26.99
--------	-------	-------------------	-------



### Throttle Body Heater Hose

M-3461	85-91	Throttle body heater hose.....	8.99
M-3783	92-94	Throttle body coolant intake hose.....	12.99
M-4089	93-94	Throttle body to T-fitting hose.....	31.99
M-3885	95-96	Throttle body coolant outlet hose.....	9.99

### Coolant By-Pass Kit

Factory set-up routes heated coolant through throttle body. Bypass tube eliminates this power robbing "mistake" by direct-connecting the coolant lines - cooler inlet air generates more horsepower! Install requires no modification.

PM-207	92-96	Coolant by-pass kit, LT1 & LT4.....	19.99
--------	-------	-------------------------------------	-------





## Idle Air Control Valve

Idle air control valve (IAC) controls the engine's idling RPM by allowing air to bypass around the throttle body plate based on the ECM parameters of engine temperature or load. Faulty idle air control valve can cause irregular idle speed, check engine lights and engine stalling.

FI-112	85-88	Idle air control valve (IAC)	84.99
FI-113	89-93	Idle air control valve (IAC)	89.99
FI-240	90-95	Idle air control valve (IAC), LT5	69.99
FI-241	94-95	Idle air control valve (IAC)	79.99
FI-275	96	Idle air control valve (IAC), LT1 & LT4	169.99



FI-112

FI-104



## Throttle Position Sensor

Throttle Position Sensor units (TPS) are variable voltage type sensors that are located on the base of the throttle body unit. The throttle position sensor provides the ECM with throttle position and movement necessary to optimize engine performance.

FI-104	85-89	Throttle position sensor (TPS)	49.99
FI-255	90-91	Throttle position sensor (TPS)	64.99
FI-256	92-93	Throttle position sensor (TPS)	34.99
FI-257	94-95	Throttle position sensor (TPS)	39.99
FI-258	96	Throttle position sensor (TPS), LT1 & LT4	27.99
FI-259	90-95	Throttle position sensor (TPS), LT5	48.99

## Performance Throttle Switch

Plugs into throttle position sensor for an immediate jump in acceleration. Throttle switch signals computer to read 70% throttle as wide-open to deliver the maximum and optimum amounts of fuel and timing advance in any gear. LED indicators verify operation. Does not affect idle, emissions or normal driving. 50-states legal.



PM-176	84-91	Performance throttle switch	119.99
--------	-------	-----------------------------	--------

## Intake Manifold

M-4111	85	Intake manifold gasket kit	52.99
M-4110	86E	Intake manifold gasket kit, cast heads	79.99
M-4108	86L-91	Intake manifold gasket kit	49.99

*Note: Intake manifold gaskets includes intake gaskets, upper plenum gaskets, throttle body gasket, A.I.R. gaskets and fuel rail o-rings.*

M-4101	92-96	Intake manifold gasket kit, includes intake gaskets throttle body gasket, EGR pipe gasket and fuel injector o-rings	34.99
M-3824	85-91	Intake plenum & runner gasket kit, 6-piece kit includes plenum and runner gaskets	28.99
M-4249	90-95	Intake plenum gasket set, LT5 (1/32" OE thickness)	29.99
M-4250	90-95	Intake plenum gasket set, LT5 (3/64" thickness)	36.99
EH-453	85-91	Manifold extension, distributor cover	26.99

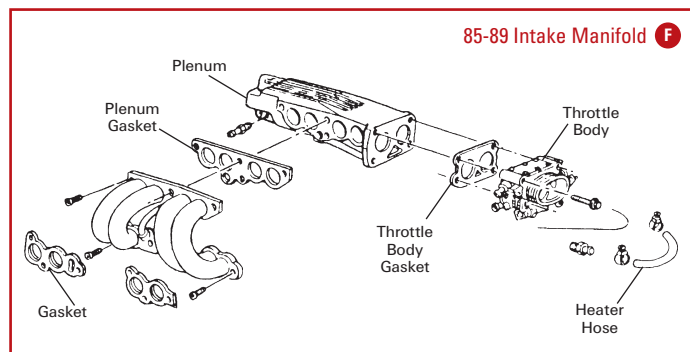

85-89 Intake Manifold F

## Remanufactured Bosch Fuel Injectors

Original injectors used in 1985-1996 Corvettes are known to short out easily, which causes all sorts of running issues. Zip now has access to newer technology from Bosch and GM. These Bosch III injectors which were introduced in the C5 Corvette have been modified so that they are a direct replacement for C4 Corvettes with a stock intake. Remanufactured injectors are dynamically flow matched to within +/- 2% of each other which exceeds the OEM standard. Remanufactured in the USA. Set of 8.



PM-729	85-96	Bosch III 22# fuel injectors	229.99
PM-728	85-96	Bosch III 24# fuel injectors	229.99
PM-864	85-96	Bosch III 36# fuel injectors	239.99

## Fuel Injector Components

FI-266	85-91	Fuel injector retainer clip set (5 pcs)	8.99
FI-265	92-96	Fuel injector retainer clip set (8 pcs)	44.99
FI-114	85-96	Injector "O" ring seal kit, 8 seals with installation tool	10.99
FI-269	85-96	Injector & rail "O" ring seal kit (32pcs)	14.99

## G 85-91 Fuel Injector Rail

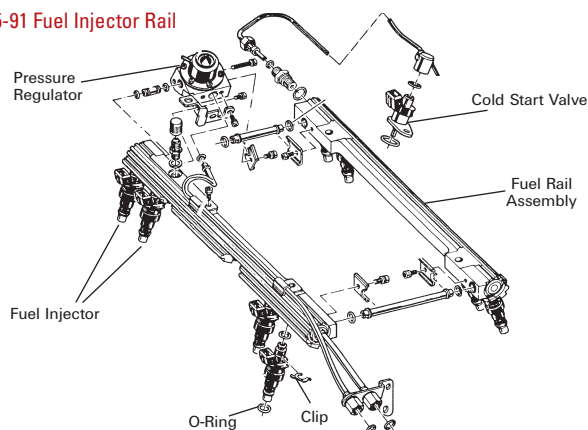

## Fuel Injector Cleaning Service

Zip can clean and flow your 1985-1996 Corvette's original or aftermarket fuel injectors in-house. Dirty fuel injectors can rob your Corvette of both performance and fuel efficiency. Includes both cleaning and flow testing to ensure your Corvette's performance is returned. Cleans 8 Injectors.

S-193	85-96	Fuel injector cleaning service	129.99
-------	-------	--------------------------------	--------

## Pressure Regulator

FI-107	85-91	Pressure regulator	79.99
FI-239	92-96	Pressure regulator	54.99

## Pressure Regulator Rebuild Kits

Rebuild your C4 Corvette's factory fuel pressure regulator. Kit includes new diaphragm to return proper fuel pressure to your 1984-1991 L98 Corvette.

FI-264	85-91	Pressure regulator diaphragm kit	109.99
--------	-------	----------------------------------	--------



FI-264



PM-828

## Adjustable Fuel Pressure Regulator

For maximum horsepower, match your fuel pressure to precise factory specs with an adjustable regulator. Full-range capability works great to fine-tune the air/fuel mix on modified Corvettes, too. BBK L98 version is machined from billet aluminum for reliable performance, must use factory diaphragm or order Zip # FI-264. Includes manifold runner gaskets.

PM-828	85-91	BBK adjustable regulator	84.99
PM-103	92-96	Adjustable regulator	159.99

## Fuel Rail & Valve Covers

### Valve Covers

VC-322	84-86E	Valve covers, correct reproduction (pair).....	249.99
VC-334	86L-96	Valve covers, black steel (pair) .....	49.99
VC-335	86L-96	Valve covers, chrome steel (pair).....	69.99
M-3221	84L-90	Valve cover emblem.....	37.99
VC-210	84	Valve cover grommet (RH).....	3.99
VC-310	85-87	Valve cover grommet (RH).....	Call
VC-211	84-88	Valve cover grommet (LH) .....	3.99
VC-312	88-96	Valve cover grommet 88 (RH) & 89-96 (LH or RH) .....	ea 5.99



VC-322

### Polished Aluminum Valve Covers

Die-cast aluminum valve covers are polished to a bright shine. Designed to be used on 1986 Late design Corvettes with the center mount bolt. Approximate 1/4" taller than production covers - perfect for clearing high ratio rocker arms. GM Licensed. Sold in pairs.

VC-331	86L-91	Polished aluminum valve covers.....	249.99
--------	--------	-------------------------------------	--------



VC-331

### Valve Cover Mount

ZM-162A	84-86E	Valve cover gaskets, cork, cast heads (pair).....	16.99
M-3250	84-86E	Valve cover gaskets, rubber, cast heads (pair) .....	18.99
VC-305	86L-92	Valve cover gaskets, rubber, aluminum heads (pair) .....	29.99
M-4109	93-96	Valve cover gaskets w/bolt seals, car set .....	34.99
MFB-83	84-86E	Valve cover mount bolt set .....	10.99
BL-660	86L-92	Valve cover mount bolt (black) (GM).....	ea 2.99
BL-678	86L-92	Valve cover mount bolt (black) (car set).....	18.99
BL-661	86L-92	Valve cover mount bolt (chrome) (GM) .....	ea 5.49
BL-679	86L-92	Valve cover mount bolt (chrome) (car set) .....	18.99
BL-680	93-96	Valve cover mount bolt seals (8).....	17.99
BL-681	93-96	Valve cover mount bolt stud .....	11.99

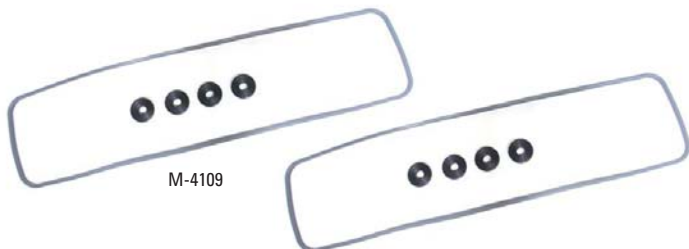

M-4109

### Valve Cover Paint

Restores OEM valve covers discolored from engine heat, cleaning chemicals and/or road grime to their original factory finish. Correct tint for all '84-96 Corvettes. One can will do both covers.

ZMG-92	84-96	Valve cover paint, 12 oz. aerosol .....	8.99
--------	-------	---	------

### Classic Style Valve Covers

Cast aluminum valve covers with center mount bolts. Two-bolt mounting, cast-in baffle. Features classic Corvette script and fins. Sold in pairs.



VC-332	86L-91	Cast aluminum valve covers .....	329.99
VC-333	86L-91	Cast aluminum valve covers (polished) .....	579.99

### PCV & Crankcase Vent

M-2840	84-86	Crankcase breather filter, evaporator cannister .....	4.49
M-2840	92	Crankcase vent hose, LT1 .....	4.49
M-2678	84	PCV valve.....	5.99
M-2679	85-87	PCV valve.....	11.99
M-2864	88-91	PCV valve, L98.....	6.99
M-3393	92-96	PCV valve.....	13.99
M-4224	85-87	PCV hose .....	6.99
M-4114	88-91	PCV hose, valve to throttle body.....	22.99
M-4115	92-96	PCV hose, valve to connector .....	11.99



M-4114

M-3393

M-2679

M-2864

### Fuel Rail Covers

M-3425	92-93	Fuel rail cover (LH or RH) .....	Call
M-3774	94-96	Fuel rail cover, LT1 (LH or RH) .....	62.99



### Fuel Rail Cover Acrylic Letters

3-D acrylic letters fit molded "Corvette" script in fuel rail covers exactly. Simple peel-n-stick installation. Available in gold, red, white, black or mirror-chrome. Specify color. Set does both covers.



X-1198	92-93	Fuel rail letters .....	24.99
X-1199	94-96	Fuel rail letters .....	24.99

## Accelerator Cable

### Accelerator Cable & Pedal

M-2814	84	Accelerator cable .....	19.99
CZ-788	84-96	Accelerator cable end retainer clip .....	2.99
CZ-1159	92-96	Accelerator cable fuel rail cover clips (2) .....	4.99
CL-144	84-88	Accelerator pedal assembly .....	57.99



M-2814

CL-144



## Emission System

### A.I.R Pump

EH-408	84	A.I.R pump, rebuilt.....	189.99
EH-620	85	A.I.R pump, rebuilt.....	199.99
EH-470	86	A.I.R pump, rebuilt.....	199.99
EH-471	87-91	A.I.R pump, rebuilt, L98.....	209.99
EH-621	90-95	Secondary air injection pump, rebuilt, LT5.....	219.99
EH-621	92-93	Secondary air injection pump, rebuilt, LT1.....	219.99
EH-622	94-96	Secondary air injection pump, LT1 & LT4.....	219.99



EH-408



EH-470



EH-621

### A.I.R. Pump Eliminator

Swap 20 pounds of weight for 20 horsepower! Allows removal of the A.I.R. pump – and the drag it causes – yet retains serpentine belt. Polished aluminum bar with plastic. Includes instructions and grade-8 hardware.



PM-802	85-91	A.I.R. pump eliminator.....	139.99
--------	-------	-----------------------------	--------

### Diverter Valve Hoses

EH-602	84	Diverter valve accordion hose.....	29.99
EH-623	85-87	Diverter valve hose.....	14.99



EH-602



EH-352



EH-351

### Injector Pipe & Check Valve

EH-617	85-87	Injector cross over pipe, diverter valve hose to exhaust manifold check valves.....	84.99
EH-352	84-85	Check valve, converter pipe.....	26.99
EH-615	86-91	Check valve, converter pipe.....	42.99
EH-352	84	Check valve, exhaust manifold.....	26.99
EH-351	85-87	Check valve, exhaust manifold.....	42.99
EH-611	88-91	Check valve, exhaust manifold.....	16.99
EH-351	90-95	Check valve, exhaust manifold, LT5.....	42.99
EH-351	92-96	Check valve, exhaust manifold, LT1 & LT4.....	42.99

### Electronic Spark Control Modules & Sensors

Knock sensor detects engine knock or detonation - information is then relayed to ECM/PCM (computer) and used to fine tune ignition timing. A bad knock sensor can cause a fault code and skewed ignition timing.



EH-436

EH-435	84-86	Electronic spark control module.....	124.99
EH-436	87-88	Electronic spark control module.....	149.99
EH-439	84-86	Electronic spark knock sensor.....	42.99
EH-440	87-89	Electronic spark knock sensor.....	48.99
EH-506	90-91	Electronic spark knock sensor, L98.....	38.99
EH-507	92-95	Electronic spark knock sensor, LT-1.....	45.99
EH-439	96	Electronic spark knock sensor, LT-1 & LT-4.....	42.99

### EGR Pipe Shield

A worn or torn EGR pipe heat shield makes your C4's engine compartment look its worst. Installation of a fresh wrap does not require removing the pipe. Specify length for '89 Corvette.



EH-481	85-89	EGR pipe upper shield, 11.25".....	17.99
EH-480	89-91	EGR pipe upper shield, 15".....	19.99
EH-624	87-91	EGR pipe lower shield.....	8.99

### EGR Solenoid

EGR Control Valve Relay Solenoid opens and closes the EGR valve; at failure, this typically causes your C4 Corvette to stall, experience rough idle, engine knock and surging or hesitation during acceleration.

ES-555	85-91	EGR control valve relay solenoid.....	69.99
EH-616	92-96	EGR control valve relay solenoid.....	74.99



ES-555

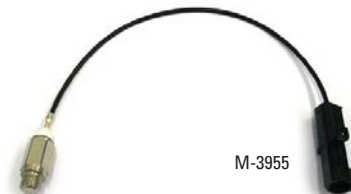

M-3955

### EGR Valve Temperature Switch & Wire

A broken or burned through EGR Switch/Wire can lead to a poorly running engine, excessive emissions and check engine lights. Original GM # 14087415.

EH-610	85	EGR temperature switch & wire.....	Call
M-3955	86-89	EGR temperature switch & wire.....	54.99

### EGR Valves

The EGR (Exhaust Gas Recirculation) valve was designed to recirculate exhaust gases back into the intake manifold to reduce cylinder temperatures and emissions gases. EGR valve problems lead to increased emissions, performance issues (reduced power, acceleration and fuel efficiency) and rough idle situations.



EH-425

EH-425	84	EGR valve (OE # 17113422, 17083813).....	55.99
EH-423	85	EGR valve, Automatic.....	55.99
EH-422	85	EGR valve, Manual.....	55.99
EH-421	86-91	EGR valve.....	84.99
EH-484	92-95	EGR valve, Automatic.....	89.99
EH-551	93-95	EGR valve, Manual.....	109.99
EH-552	93-95	EGR valve, LT5, Manual.....	154.99
EH-484	96	EGR valve.....	89.99
EH-612	84	EGR valve gasket.....	1.99
EH-613	85-91	EGR valve gasket.....	1.99
EH-614	92-96	EGR valve gasket.....	1.99
M-4243	93-95	EGR valve pipe gasket, LT5 (2 per car).....	4.99

### Cruise Control

M-2845	91-92	Cruise control module, reman.....	149.99
M-3226	84-91	Cruise control pedal release switch.....	26.99
M-2847	84-89	Cruise control servo.....	169.99
M-2846	90-96	Cruise control servo.....	159.99
M-3983	84-89	Cruise control servo boot.....	14.99
M-3914	86-96	Cruise control 3-port vacuum valve.....	7.99

**ZipSocial** f YouTube Twitter G+ Follow us on social media & stay connected! [www.zip-corvette.com/social](http://www.zip-corvette.com/social)

## Distributor & Ignition

### 84-91 Distributor Components

M-2341	84-91	Base gasket.....	3.49
M-2561	84	Cap, Delco.....	24.99
M-2900	85-91	Cap, Delco.....	34.99
M-2645	84-91	Coil, Delco.....	84.99
M-2650	84-91	Coil cover.....	14.99
SF-797	85-91	Coil cover screws (3).....	6.99
EH-453	85-91	Distributor cover manifold extension .....	26.99
M-2347	84	Main drive lower gear w/washer & pin .....	22.99
M-4112	85-91	Main drive lower gear .....	56.99
M-3605	84	Main drive lower gear pin .....	0.99
M-2655	84-91	Main drive lower gear tang .....	3.99
M-2659	84-91	Ground strap, metal .....	5.99
ES-351	84-91	Ignition module, Delco.....	79.99
M-2646	84-91	Pole piece w/plate.....	69.99
M-2656	84-89	Pole piece retainer.....	5.99
M-2560	84-91	Rotor.....	9.99
SF-798	84-91	Rotor attaching screw.....	ea 1.99
M-3760	84-91	Spark plug wire retaining ring .....	8.99
M-2652	84-91	Terminal block w/capacitor.....	27.99

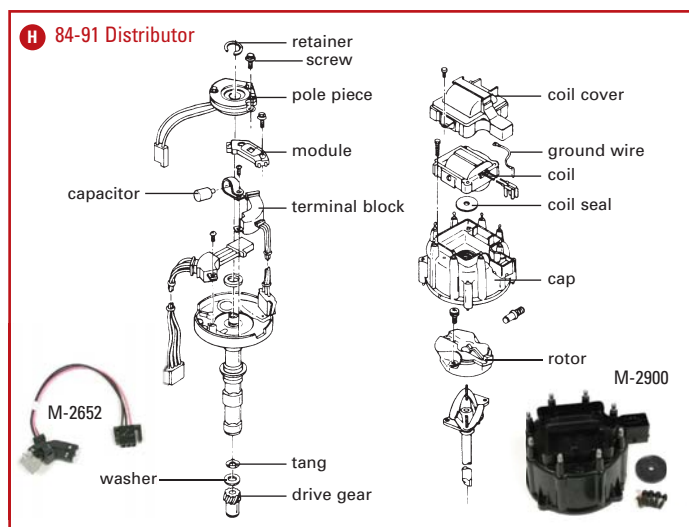

### Hypertech Power Coil Kit

Hypertech's Power Coil is 40% more powerful than a stock coil – putting out 53,000 volts. A hotter spark contributes to increased horsepower, quicker acceleration and better fuel economy. Distributor cap features bronze terminals for maximum conductivity. Includes rotor and hardware.



PM-101	85-91	Hypertech Power Coil kit .....	89.99
--------	-------	--------------------------------	-------

### Flame Thrower Coils & Modules

Pertronix ignition modules and coils are direct replacement while enhancing high RPM performance. 50,000 volt, low resistance coils combined with high energy, faster spark modules can produce 100% more energy across the spark plug gap. Enabling larger plug gaps and increased combustion efficiency - a proven performance combo.

PM-800	84-91	Flame-Thrower ignition coil.....	50.99
PM-798	84-91	Flame-Thrower ignition module.....	59.99



### Petris Opti-spark Distributor

Hand assembled distributor with cap and rotor. Features Mitsubishi optical sensor, brass terminals and high voltage straps. Each unit includes a vacuum ventilation hose, check valve and restrictor to eliminate moisture issues. Bench tested to ensure reliable, trouble-free installation and ignition. Includes wiring harness. No Discount.

M-4128	92	Petris Opti-Spark distributor .....	409.99
M-4129	93-94	Petris Opti-Spark distributor .....	409.99
M-4130	95-96	Petris Opti-Spark distributor .....	349.99



### Opti-Spark Distributor Wiring Harness

Connects Opti-Spark distributor to factory engine wiring harness; often damaged due to excessive heat or work being performed. Includes factory style harness plugs.

E-1212	92	Opti-Spark wiring harness .....	36.99
E-1213	93-94	Opti-Spark wiring harness .....	36.99
E-1214	95-96	Opti-Spark wiring harness .....	36.99

### 92-96 Opti-Spark Distributor

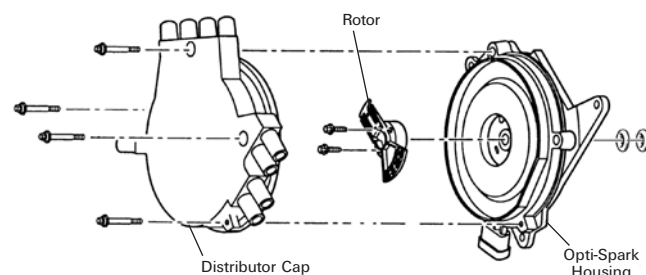

### MSD Ignition

High quality performance cap and rotor for the front mount LT-1 distributor! Injection molded from a special DuPont material that provides extreme strength and high dielectric properties resulting in less chance of breakdown causing a misfire. The terminal paths are encased in a durable epoxy compound for even more protection.



PM-505	92-94	MSD Opti-Spark cap & rotor kit.....	170.99
PM-506	95-96	MSD Opti-Spark Cap & rotor kit .....	167.99

### Ignition Modules & Coils

E-1217	90-95	Ignition coil, LT5, 4 per car.....	ea 66.99
E-1218	92-95	Ignition coil, LT1 .....	ea 69.99
E-1219	96	Ignition coil, LT1 & LT4.....	ea 64.99
BL-659	92-96	Ignition coil mount bolt.....	ea 3.99
E-919	92-93	Ignition module, LT1.....	159.99
E-1215	94-95	Ignition module, LT1.....	129.99
E-1216	96	Ignition module, LT1 & LT4.....	139.99





## MSD Blaster Coil

A direct replacement performance coil for your opti-spark equipped Corvette. MSD's Blaster GM Coil features a red housing that surrounds a set of Blaster 2 influenced windings for improved output. Mounts in factory location – plug-n-play.

PM-535	92-95	MSD Blaster coil.....	ea	51.99
PM-645	96	MSD Blaster coil.....	ea	51.99



## Flame Thrower Coil

Direct replacement 50,000 volt E-Core performance coil for your opti-spark equipped Corvette. Low .32 Ohms primary resistance means more power delivered to the factory ignition system. Fits 1990-1995 LT5 and 1992-1996 LT1/LT4 Corvette.

PM-801	90-96	Flame-Thrower external coil.....	49.99
--------	-------	----------------------------------	-------



## AC-Delco Spark Plugs

Insist on genuine AC – the platinum plugs designed specifically for use in your Corvette. Order by application or check your owner's manual for correct plug number. OEM plugs minimize radio interference. Sold individually.

M-2993	84	Spark plug (R45TS).....	ea	2.99
M-2992	85-86	Spark plug, 86 cast iron heads (R43TS).....	ea	2.99
M-2991	86-87	Spark plug, 86 aluminum heads (FR3LS).....	ea	2.99
M-2990	88-91	Spark plug (FR5LS).....	ea	2.99
M-3113	92-95	Spark plug, LT1, platinum (41-906).....	ea	8.99
M-3114	90-95	Spark plug, LT5, platinum (41-913).....	ea	8.99
M-3840	90-95	Spark plug, LT5 (41-602).....	ea	3.99
M-3433	96	Spark plug, platinum (41-943).....	ea	8.99



## AC-Delco "Rapid Fire" Spark Plugs

AC's "Rapid Fire" plugs are engineered to include a multi-point electrode system that can revolutionize your Corvette's performance. Enjoy the benefits of easier start-ups and a smoother idle, quicker throttle response and a welcome increase in fuel economy. Sold individually.

M-3109	84	"Rapid Fire" spark plug (R45TS).....	ea	6.99
M-3110	85-86	"Rapid Fire" spark plug, 86 w/cast iron heads (R43TS).....	ea	6.99
M-3111	86-91	"Rapid Fire" spark plug, 86 w/aluminum heads (FR3LS).....	ea	6.99

## MSD Spark Plug Wires

The MSD 8.5mm Super Conductor Wire is "the" performance wire. Engineered from the inside out, the 8.5 offers everything you have ever wanted in a wire. Features include: Ferro-Magnetic center core, helically wound copper conductor, high dielectric insulator, 8.5" jacket protects against heat & tears, "dual crimp" terminals and heavy-duty boots for voltage isolation.

PM-532	92-96	MSD spark plug wire set, LT1 & LT4.....	157.99
--------	-------	---	--------



## Reproduction Spark Plug Wires

Reproduction spark plug wires manufactured by OE manufacturer, Packard Industries. Manufactured from original tooling with Packard Delcore II wire with Kevlar silicone wrapped construction to prevent breaks and cracks in the conductor. Original style boots, stainless terminals, correct length for factory installation. Car set. Made in USA.

M-4103	84	Spark plug wire set.....	49.99
M-4104	85-91	Spark plug wire set.....	49.99
M-4105	90-95	Spark plug wire set, LT5.....	109.99
M-4106	92-96	Spark plug wire set, LT1.....	89.99
M-4107	96	Spark plug wire set, LT4.....	99.99
M-3984	92-96	Ignition coil wire only.....	12.99

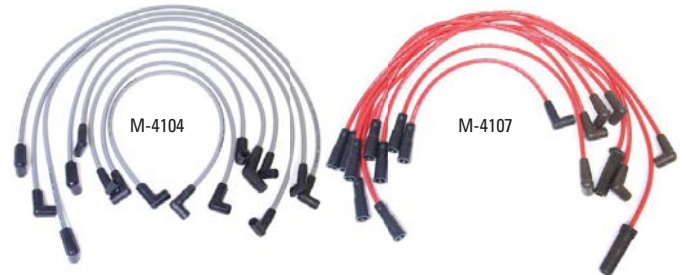

## Spark Plug Wire Retainers

M-2922	84-95	Spark plug wire retainer, 2-wire.....	3.99
M-4102	84-91	Spark plug wire retainer, 4-wire (2).....	5.99
M-2921	84-91	Spark plug wire retainer, 4-wire (GM).....	5.99
M-4197	92-93	Spark plug wire retainer set.....	34.99



## Engine Tune-Up Kit

Tune-up your Corvette using the same parts preferred by Chevy engineers. Genuine AC-Delco kit includes: new air filter, breather element, fuel filter, oil filter, PCV valve, distributor cap, spark plugs and reproduction Packard plug wires. LT5 kits do not include distributor cap or PCV valve.

M-3013	84	Engine tune-up kit.....	179.99
M-3014	85-86E	Engine tune-up kit, 86 w/cast iron heads.....	169.99
M-3015	86L	Engine tune-up kit, 86 w/aluminum heads.....	169.99
M-3016	87	Engine tune-up kit.....	159.99
M-3017	88-89	Engine tune-up kit.....	169.99
M-3018	90-91	Engine tune-up kit, L98.....	179.99
M-3396	90-95	Engine tune-up kit, LT5.....	219.99



## Opti-Spark Tune-Up Kit

Tune-up your Corvette using the same parts preferred by Chevy engineers: genuine AC-Delco kit includes, air filter, fuel filter, oil filter, PCV valve, spark plugs and reproduction Packard spark plug wires.

M-3395	92	Engine tune-up kit- LT1.....	229.99
M-3397	93-95	Engine tune-up kit, LT1.....	229.99
M-3399	96	Engine tune-up kit- LT1.....	229.99
M-3398	96	Engine tune-up kit- LT4.....	239.99

## Alternator

### Remanufactured Alternator

Remanufactured by Remy to GM specifications with a one-year warranty. Rebuilt units include the replacement of all critical components.



M-3681	84E	Alternator, 85 amp .....	109.99
M-3682	84L-85E	Alternator, 108 amp .....	139.99
M-3683	85L-86E	Alternator, 120 amp .....	139.99
M-3684	86L-91	Alternator, 105 amp .....	139.99
M-3685	92-93E	Alternator, 124 amp .....	189.99
M-3686	93L-95	Alternator, 140 amp .....	169.99
M-3687	96	Alternator, LT1 & LT4, 140 amp.....	169.99
M-3688	90-95	Alternator, LT5, 124 amp.....	179.99
M-3758	84-86E	Alternator harness plug w/pigtail .....	5.99
E-1211	86L-96	Alternator harness plug w/pigtail .....	14.99

### J 85-91 Alternator Mount

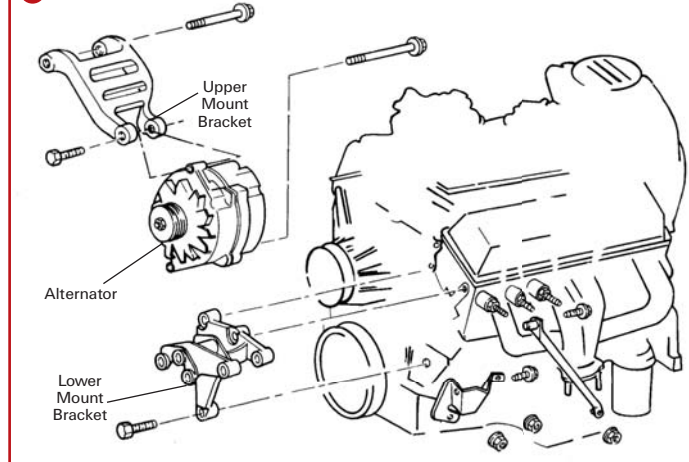

### Alternator Mount

SC-480	84-91	Alternator lower bracket.....	Call
M-3863	86-91	Alternator rear lower brace .....	Call
M-4146	85	Alternator upper mount bracket .....	44.99
M-3479	86-91	Alternator upper mount bracket .....	84.99

### Alternator Conversion

Allows for conversion from SI series to CS series alternator. Connects alternator to factory wiring without harness modification.



E-1166	84-85	Alternator conversion harness.....	24.99
--------	-------	------------------------------------	-------

## LT5 Engine Gaskets

Premium die cut gaskets, manufactured using original engine drawings. Made from Pro-Formance/MicroPore gasket material to ensure excellent seal ability and proper engine performance.

M-4246	90-95	Coolant outlet pipe gasket.....	10.99
M-4251	90-95	Crankshaft rear oil seal housing gasket .....	16.99
M-4252	90-95	Cylinder case vent cover gasket .....	16.99
M-4242	90-95	Cylinder head gasket (LH or RH) .....	ea 86.99
M-4256	90-95	Cylinder head cam cover spark plug seals (8) .....	17.99
M-4243	93-95	EGR valve pipe gasket (2 per car) .....	4.99
M-4244	90-92	Engine front cover gasket .....	46.99
M-4245	93-95	Engine front cover gasket .....	46.99
M-4248	90-95	Fuel injector housing gasket set.....	39.99
M-4249	90-95	Intake plenum gasket set (1/32" OE thickness).....	29.99
M-4250	90-95	Intake plenum gasket set (3/64" thickness).....	36.99
M-4253	90-95	Oil filter adapter gasket .....	9.99
OP-196	93-92	Oil pan gasket kit, includes pump o-ring .....	84.99
OP-197	93-95	Oil pan gasket .....	79.99
M-4254	90-95	Throttle body gasket set (4pc) .....	56.99
M-4255	90-95	Water pump gasket.....	27.99

## Serpentine Belts & Tensioner

### Serpentine Belts

FB-172	84	Serpentine drive belt.....	39.99
FB-161	85-87	Serpentine drive belt.....	32.99
FB-162	88-91	Serpentine drive belt.....	34.99
FB-164	90-95	Serpentine drive belt, LT5 .....	34.99
FB-165	92-93E	Serpentine drive belt, LT1 (double-sided).....	56.99
FB-163	93L-96	Serpentine drive belt, LT1/LT4 .....	32.99

### K 92-96 Serpentine Belt & Tensioner

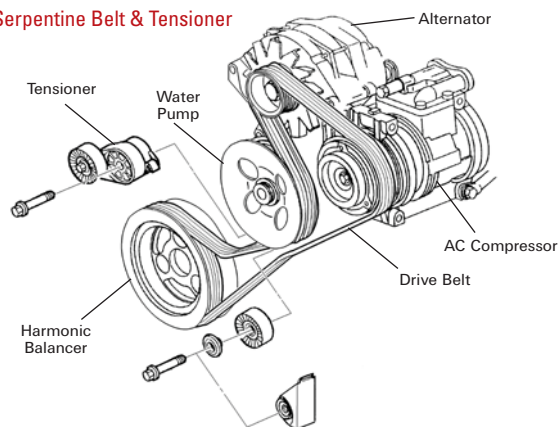

### Reproduction Belt Tensioners

Exact replacement for the factory belt tensioner including the correct design housing, spring and belt pulley.



M-3915	84	Drive belt tensioner, correct repro .....	189.99
FB-448	85-87	Drive belt tensioner .....	109.99
FB-449	88-91	Drive belt tensioner .....	109.99
FB-450	92-93E	Drive belt tensioner, grooved pulley .....	79.99
FB-451	93L-96	Drive belt tensioner, flat pulley.....	79.99

### Replacement Belt Tensioners

FB-167	85-87	Drive belt tensioner .....	124.99
FB-168	88-91	Drive belt tensioner .....	89.99
FB-169	92-93E	Drive belt tensioner, grooved.....	54.99
FB-170	93L-96	Drive belt tensioner, flat pulley.....	39.99

### Idler Pulley

FB-454	92-93E	Drive belt idler pulley, grooved.....	24.99
FB-455	93L-96	Drive belt idler pulley.....	24.99

### LT5 Rebuilt Serpentine Belt Tensioner

Rebuilt from original Dayco parts. Includes new pulley. \$75.00 core charge will be added to your order and refunded upon receipt of your original LT5 tensioner core. No Discount.

M-4257	90-95	LT5 rebuilt serpentine belt tensioner .....	239.99
--------	-------	---	--------

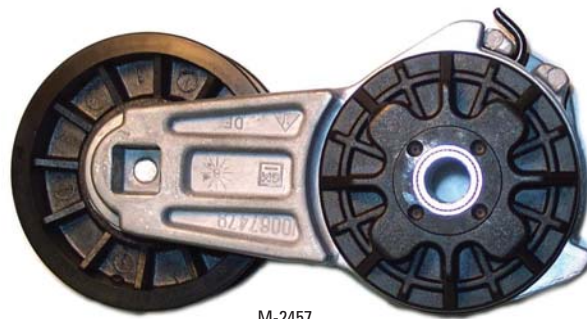



## Starter

### Remanufactured Starter

Remanufactured by Remy to GM specifications with a one-year warranty. Critical components replaced in all rebuilt starters.

M-2874	84-87	Starter .....	99.99
M-3777	88-91	Starter .....	199.99
M-3301	92-96	Starter, LT1 & LT4 .....	199.99
M-2987	90-95	Starter, LT5 .....	109.99



### Starter Components

ES-378	84-85	Starter interrupt relay, theft deterrent .....	36.99
ES-616	86-88	Starter interrupt relay, theft deterrent .....	49.99
BL-557	84-96	Starter mount bolts, (1) 4 5/8 bolt & (1) 1 7/8" mount bolt .....	7.99
BL-380	84-96	Starter mount shim kit .....	5.99
M-3862	84-87	Starter solenoid, replacement .....	64.99
ES-439	90-96	Starter relay (Delco) .....	22.99
ES-596	90-96	Starter relay .....	13.99

### Starter Upgrade

Upgrade your early C4 Corvette to the LT1 style starter motor. The LT1 style motor reduces front end weight while providing a starter motor that turns over quicker than your Corvette's original motor. Remanufactured.

M-3301	84-91	LT1 style starter motor .....	199.99
--------	-------	-------------------------------	--------

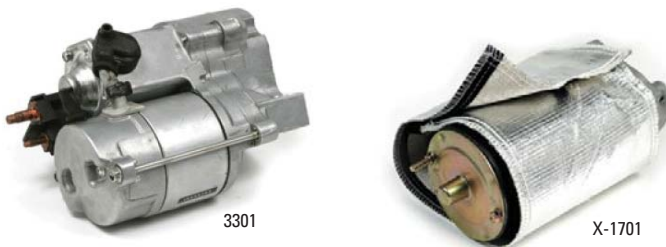

### Starter Heat Shield

Wrap your Corvette's starter in this ceramic cloth-like insulation to help eliminate hard starts due to "heat soak" from the exhaust system. Available in 7" x 24" or 5.25" x 16.5"; trim to exact length needed.

X-1701	84-91	Starter heat shield (7" x 24") .....	27.99
X-4091	92-96	Mini starter heat shield (5.25" x 16.5") .....	19.99



**Zip**  
Gift Cards

## Water Pump

### Water Pump

WP-103	84-91	Water pump .....	89.99
WP-140	90-95	Water pump, LT5 .....	269.99
M-3523	92	Water pump .....	109.99
M-3522	93-96	Water pump .....	109.99
M-4075	88-91	Water pump flow control hose fitting .....	17.99
WP-141	84-91	Water pump gasket .....	ea 2.49
WP-142	92-96	Water pump gasket, LT1 .....	ea 3.99
M-4255	90-95	Water pump gasket, LT5 .....	27.99



### Thermostat Housing

M-2875	84	Thermostat, 195° .....	8.99
M-2844	85-91	Thermostat, 195° .....	8.99
M-3200	92-96	Thermostat, 180° (includes gasket) .....	18.99
M-3143	85-91	Thermostat housing .....	18.99
M-3891	92-96	Thermostat housing/water pump inlet .....	28.99
M-2794	84-91	Thermostat housing gasket .....	1.99
M-4127	92-96	Thermostat housing gasket .....	7.99

### Low Temp Thermostat

Low-temp thermostat improves your Corvette's overall performance by allowing the engine to run cooler than the factory thermostat's setting.

M-3476	84-91	160° Thermostat .....	7.99
PM-106	92-96	160° Thermostat, LT1 & LT4 .....	19.99



## Harmonic Balancer

### Harmonic Balancer

M-2717	84-91	Harmonic balancer, L98 .....	59.99
M-4118	90-95	Harmonic balancer/pulley, LT5 .....	199.99
M-4120	92-96	Harmonic balancer/pulley, LT1 .....	99.99
M-4119	96	Harmonic balancer/pulley, LT4 .....	239.99
M-4113	92-96	Harmonic balancer hub, LT1/LT4 .....	129.99

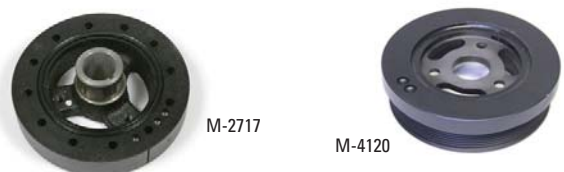

### ATI Performance Damper

Direct replacement for factory balancer, the ATI Performance Dampers are designed for both street and race applications. Aluminum shells eliminate

weight while eliminating torsional vibrations. Laser engraved 360° timing marks, tunable, re-buildable and efficient at all RPMs. No Discount.

PM-745	84-91	L98 Super Damper .....	289.99
PM-748	92-96	LT1/LT4 Super Damper .....	396.99
PM-747	92-96	LT1/LT4 Super Damper, 10% underdrive .....	396.99



## Oil System

### Oil Dipsticks, Gaskets, Caps

M-3578	93-95E	Aluminum plate, Mobil 1 embossed.....	12.99
M-2817	84	Dipstick.....	35.99
M-2816	85-88	Dipstick.....	Call
M-2815	89-95	Dipstick.....	Call
OP-182	95-96	Dipstick.....	21.99
M-3516	88-92	Oil filler cap.....	11.99
M-3707	93-96	Oil filler cap.....	12.99



### Oil Cap Chrome Cover

Copper cap cover is polished and show plated in chrome.

X-586	89-96	Oil cap cover.....	29.99
-------	-------	--------------------	-------



### Oil Filter

OP-123	84-91	Oil filter, PF-454 Delco replacement.....	8.99
OP-168	90-95	Oil filter, LT5 (PF970C).....	8.99
M-2841	92-96	Oil filter, LT1 & LT4 (PF-52).....	8.49
M-4253	90-95	Oil filter adapter gasket, LT5.....	9.99



### Oil Cooler (KC4)

M-4080	85-91	Oil cooler to metal line coolant hose.....	19.99
M-4081	85-91	Oil cooler to engine coolant hose.....	21.99
HC-627	85-91	Hose clamps, worm style (2).....	3.99

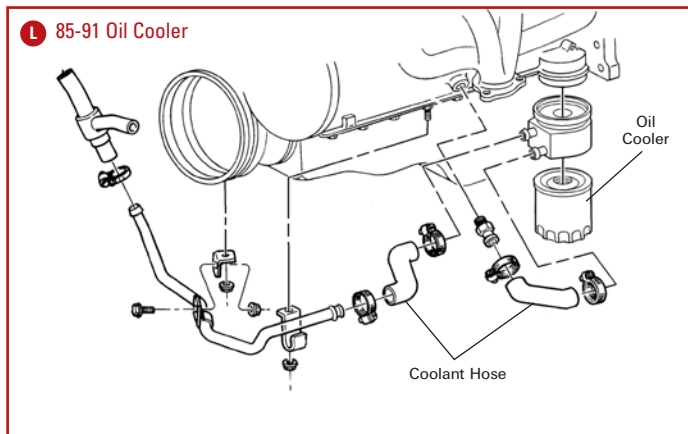

## Oil Sending Units

ES-625	90-92	Oil level sensor.....	25.99
ES-638	93-96	Oil level sensor.....	34.99
ES-425	85-87	Oil pressure indicator (low pressure).....	19.99
ES-424	88	Oil pressure indicator (low pressure).....	22.99
ES-606	89-96	Oil pressure indicator (low pressure).....	22.99
ES-426	84E	Oil pressure sender (3-Blade).....	32.99
OP-181	84L-88	Oil pressure sender (1-Blade).....	36.99
ES-608	89-96	Oil pressure sender (3-Blade).....	23.99
ES-607	90-95	Oil pressure sender, LT5.....	49.99
ES-392	84-89	Oil temperature sender.....	129.99
ES-605	90-96	Oil temperature & change info sender.....	47.99



### Oil Pan

OP-133	84-85	Oil pan gasket kit (cork).....	22.99
OP-185	84-85	Oil pan gasket kit (1-piece design).....	44.99
OP-136	86-96	Oil pan gasket kit (1-piece design).....	39.99
OP-196	90-92	Oil pan gasket kit, LT5, includes pump O-ring.....	84.99
OP-197	93-95	Oil pan gasket kit, LT5.....	79.99
OP-105	84-94	Oil pump pick-up & screen.....	19.99
M-296	84-91	Drain plug, magnetic.....	5.99
OP-161	92-96	Drain plug, LT1 & LT4, magnetic.....	6.99
OP-194	84-96	Drain plug gasket, metal/rubber.....	2.99
M-4241	90-95	Drain plug washer/seal, LT5.....	4.49

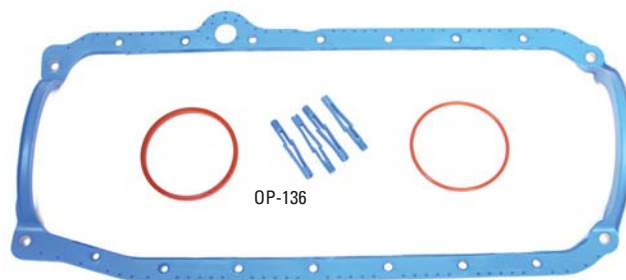

### ZDDPlus

Today's engines are largely missing the key ingredient critical to a flat tappet engine's survival; zinc dialkyl dithiophosphate (ZDDP). ZDDPlus additive creates a protective film on cam and lifter contact points to prevent premature – and often catastrophic – wear. Add one bottle per 5 quarts at every oil change. 4oz.

M-3835	ZDDPlus oil additive.....	9.99
--------	---------------------------	------



### LT-5 Oil Cooler Hose

New reproduction oil cooler hose assembly. Original hoses are prone to leakage, new reproductions are an improved design. Includes both inlet & outlet hoses.

OP-193	90-95	LT-5 Oil cooler hose assembly.....	229.99
--------	-------	------------------------------------	--------



## Engine Mounts

### Engine Mounts

M-2899	84-91	Engine mount, L98.....	ea	16.99
M-4165	90-96	Engine mount, LT5, LT1 & LT4, hydraulic mount .....	ea	44.99
M-4164	90-96	Engine mount, LT5, LT1 & LT4, solid mount .....	ea	34.99

#### M 92-96 Engine Mount

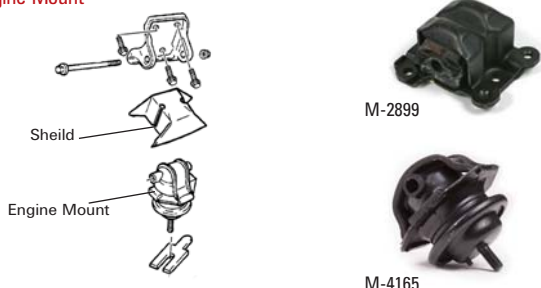

### Polyurethane Engine Mounts

Upgrade your C4 Corvette's factory engine mounts with new polyurethane engine mounts. Polyurethane mounts will not deteriorate over time as factory rubber mounts. Available in complete mounts or as "inserts only" designed to be installed inside the original metal casing or factory "clamshell". Car set.



M-4100	84-89	Polyurethane engine mount inserts .....	89.99
M-4116	90-96	Polyurethane engine mount, LT5, LT1 & LT4 .....	399.99

### LS Conversion Engine Mounts

Adjustable LS motor mounts allow installation of LS engines into Corvettes with standard 3-bolt motor mount. Mounts are adjustable to position the bellhousing in original factory location, 1 inch or 2 inch forward positions. geometrically positioned to facilitate retention of proper driveline alignment. Car set.

M-4219	84-91	LS Conversion engine mounts .....	159.99
--------	-------	-----------------------------------	--------



# 10% RETAIL DISCOUNT

**HOW IT WORKS** – Retail customers receive 10% savings on a minimum purchase of \$850.00 of any combination of parts and/or accessories from this catalog or Zip's Web store. Sorry, No Discount ("ND") items may be included in total value but are not eligible for discount. Offer applies to a single order only and some restrictions apply, call your Zip Products sales representative for details.



### Chrome Caps & Covers

Finish your engine compartment upgrade with eye-catching chrome. Show-plated copper covers fit snugly over original caps and will not rust, pit or tarnish.

X-1471	94-96	A/C check valve covers (2) .....	26.99
X-1470	84-96	A/C receiver/dryer cap cover .....	36.99
X-585	84-96	Blower motor cover .....	41.99
X-588	84-96	Cruise control diaphragm cover .....	29.99
X-1981	84-96	Front shock tower chrome covers (2) .....	36.99
X-1459	88-96	Headlight motor caps (2) .....	29.99
X-586	89-96	Oil cap cover .....	29.99
X-583	84-91	Power steering cap cover .....	24.99
X-584	92-96	Power steering cap cover .....	29.99
X-874	84-96	Radiator overflow cap cover .....	19.99



### Carbon Cap Covers

Striking ACC cap covers feature C4 cross flag emblem. 5-piece set includes oil fill, brake master cylinder, radiator, windshield washer and power steering fluid. 6-piece it adds clutch master cylinder. Chrome steel with laser cut brushed stainless overlay. Carbon-look insert between in black, blue orange, red, yellow or white. Specify color.

X-4001	84-96	Carbon cap covers, auto (5pc) .....	143.99
X-4002	84-96	Carbon cap covers, manual (6pc) .....	170.99



## Exhaust

### CORSA Exhaust

Patented Reflective Sound Cancellation technology uses sound waves to tune out "bad" frequencies and virtually eliminate interior resonance – all you hear is great sound! All-stainless construction. Systems feature a straight-through muffler design for superior flow and minimum backpressure. Superior fit. Lifetime CORSA guarantee.

#### 86-91 CORSA

Bold full-throttle sound with drone-free cruise experience. Hand built of 316L stainless steel; 2 1/2" straight-through muffler design flows 42% more than stock system. Satin finish with twin Pro-Series 3 1/2" polished stainless. Direct bolt-on installation. No Discount.

EX-728 86-91 CORSA L98 exhaust system.....1,122.99



#### 90-95 LT5 & 92-96 CORSA

Aggressive sport sound under acceleration, drone-free cruise. Hand built of 316L stainless steel; 2.5" straight-through resonator and muffler design flows 141% more than stock. 14hp gain/16lbs of torque. Satin finish with twin Pro-Series 3.5" polished stainless. Direct bolt-on installation. No Discount.

EX-593 90-95 CORSA LT5 exhaust system.....1,467.99  
EX-591 92-95 CORSA LT1 exhaust system.....1,467.99  
EX-592 96 CORSA LT1/LT4 exhaust system.....1,432.99

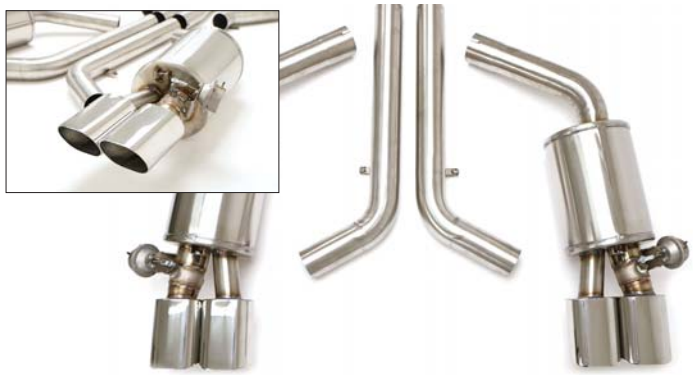
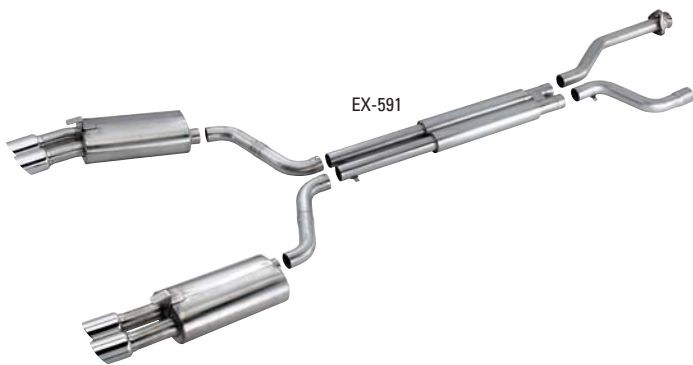

**CORSA**  
PERFORMANCE EXHAUSTS

### Billy Boat Exhaust

Precision built of 304 stainless steel, BBE systems are direct replacement for OE exhaust. Features include mandrel bent tubing for a precise fit and unimpeded flow, mirror polished finish and incredible sound! Limited lifetime warranty.

#### 84-91 BBE Tri-Flo Exhaust

A perfect mix of great sound and striking looks for L98 Corvettes. 2.5" hand fabricated T-304 stainless steel - fully polished. Tri-Flo rear exhaust y-pipe installs with no cutting, fitting or welding. Stainless flanges and hangers included. Features beefy 4.5" oval exhaust tips. No Discount.

EX-603 84-85 BBE Tri-Flo exhaust system.....936.99  
EX-604 86-91 BBE Tri-Flo exhaust system.....936.99



#### 92-96 BBE Tri-Flo Exhaust

Dyno testing proves that LT motors love to breathe – imagine how much air can be moved with a 3" mandrel bent stainless exhaust system! Uniquely designed resonator and muffler combination increases performance and sound. Features 4.5" oval exhaust tips. Available in 2.5" and 3" diameter. No Discount.

EX-968 90-91 BBE Tri-Flo exhaust, LT5, 3" .....1,290.99  
EX-969 92-95 BBE Tri-Flo exhaust, LT5, 3" .....1,290.99  
EX-652 92-95 BBE Tri-Flo exhaust, LT1, 2.5" .....1,110.99  
EX-653 92-95 BBE Tri-Flo exhaust, LT1, 3" .....1,110.99  
EX-655 96 BBE Tri-Flo exhaust, LT1, 2.5" .....1,110.99  
EX-656 96 BBE Tri-Flo exhaust, LT1, 3" .....1,110.99  
EX-657 96 BBE Tri-Flo exhaust, LT4, 2.5" .....1,110.99  
EX-658 96 BBE Tri-Flo exhaust, LT4, 3" .....1,290.99

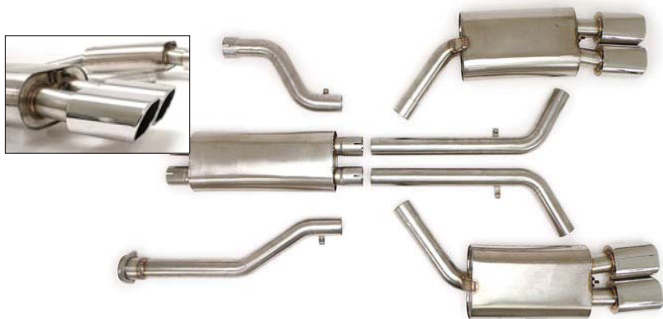

### BBE Fusion Exhaust

Upgrade your LT Corvette with bi-modal exhaust control valves (much like the C6 optional NPP exhaust). Now you can cruise "under the radar" – then bring on the thunder! All with the flip of a switch. 3" Tri-Flo exhaust system includes integrated vacuum valves and vacuum control kit. Features 4.5" rolled oval exhaust tips. No Discount.

EX-2186 90-91 BBE Tri-Flo Fusion exhaust, LT5 .....1,904.99  
EX-2187 92-95 BBE Tri-Flo Fusion exhaust, LT5 .....1,904.99  
EX-2183 92-95 BBE Tri-Flo Fusion exhaust, LT1 .....1,904.99  
EX-2184 96 BBE Tri-Flo Fusion exhaust, LT1 .....1,904.99  
EX-2185 96 BBE Tri-Flo Fusion exhaust, LT4 .....1,904.99



## BORLA Exhaust

The sound of power. Incorporating over three decades of race-proven engineering, every BORLA system is built of premium 300 series austenitic stainless steel. All feature smooth mandrel bends for accurate fit, are fully bolt-on and wear mirror polished tips. Million Mile Warranty.



## BORLA Stainless Mufflers & Y-Pipes

Convert your 84-91 Corvette from the stock 2.25" exhaust to a more aggressive 2.5" system. 304 stainless rear y-pipe and BORLA S-type multi-core mufflers with intercooled angle-cut square tips. Feature BORLA's patented intercooled design. No Discount.

EX-966	84-91	BORLA mufflers w/ZR1 tips .....	913.99
EX-964	84-85	BORLA rear Y-Pipe .....	270.99



## BORLA Stinger

BORLA's new "Stinger" exhaust system for 1986-1991 Corvettes increases performance, reduces weight and provides the famous BORLA growl. Aircraft-quality T-304 stainless steel system is a direct replacement for the much heavier (by some 20lbs.!) stock system and is based off the big C5/Z06 system known as the "Stinger". Includes mufflers w/rectangular tips and rear exhaust Y-Pipe. No Discount.

EX-2092	86-91	BORLA Stinger exhaust w/rectangular tips .....	913.99
---------	-------	--	--------



## 92-96 BORLA Exhaust System

BORLA Cat-Back exhaust system features straight-through and multi-core technology to unleash the beast in your LT1 Corvette. 2.5" system increases exhaust velocity, adds power, driving excitement, fuel economy and the distinctive BORLA sound of power. No Discount.

EX-967	92-96	BORLA exhaust system w/LT1 style tips .....	1,363.99
--------	-------	---	----------



## MagnaFlow

All-stainless steel, mandrel bent systems are fully bolt-on and boast mirror polished tips and mufflers. Magnaflow's signature straight-through, wide-open performance with a smooth, deep tone. Lifetime warranty.



## 86-91 MagnaFlow

Fully welded - made of 100% stainless steel. 2.5" mandrel bent cat-back exhaust system increases horsepower and torque, while providing a smooth, deep tone and of course, stunning looks. Features 3.5" polished tips. Includes all hardware for installation. No Discount.

EX-798	86-91	MagnaFlow cat-back exhaust system .....	821.99
--------	-------	---	--------



## 92-96 MagnaFlow Exhaust

MagnaFlow Performance 3" exhaust system yields the greatest increase in both horsepower and torque as your Corvette breathes easier and performs better. 100% stainless, mandrel bent system smooths exhaust flow through the performance designed resonator and mufflers. Features massive 4" polished stainless exhaust tip, all necessary hardware and instructions. No Discount.

EX-800	92-96	MagnaFlow Exhaust System .....	929.99
--------	-------	--------------------------------	--------

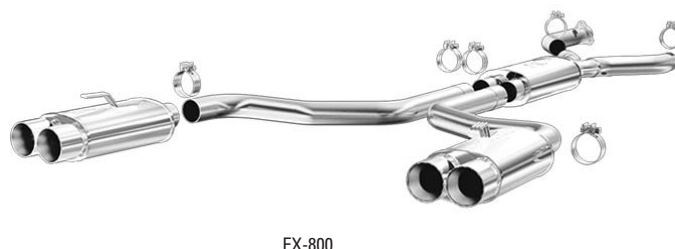

## 92-96 MagnaFlow Mufflers

MagnaFlow's polished stainless mufflers can be installed on 92-96 LT1/LT4 Corvettes. 2.5" inlet straight-through design mufflers add horsepower and torque, while giving your LT1 power plant the famous MagnaFlow sound. Features 3.5" stainless tips. Must cut factory exhaust for installation - complete instructions included. No Discount.

EX-799	92-96	MagnaFlow Mufflers .....	622.99
--------	-------	--------------------------	--------



## Exhaust Manifold

EX-894	85-91	Exhaust manifold, LH, includes stud, nuts and gaskets .....	489.99
BL-653	84-96	Exhaust manifold stud (6 per car) .....	ea 12.99
EX-565	84-91	Exhaust manifold gaskets (2) .....	18.99
EX-962	92-96	Exhaust manifold gaskets, LT1 (2) .....	19.99
M-4247	90-95	Exhaust manifold header gaskets, LT5 (2) .....	49.99



## Front Exhaust Y-Pipe

EX-429	84-85	Front exhaust Y-pipe .....	189.99
EX-579	86-91	Front exhaust Y-pipe w/welded resonators .....	337.99
EX-2179	86-91	Front exhaust Y-pipe w/welded resonators, CARB approved .....	607.99



## Oxygen Sensor

EH-415	84-93	Oxygen sensor .....	24.99
EH-540	90-95	Oxygen sensor, LT5 (2 per car) .....	ea 49.99
EH-541	94-96	Oxygen sensor, LT1 & LT4, front & rear (3-4 per car) .....	ea 49.99

## Exhaust Clamps

EX-225	84-96	2 1/2" stainless exhaust clamp .....	ea 7.99
EX-227	84-96	2 1/2" steel exhaust clamp .....	ea 3.99
EX-978	84-96	2 3/4" stainless exhaust clamp .....	ea 8.99
EX-976	84-96	2 3/4" steel exhaust clamp .....	ea 3.99
EX-979	84-96	3" stainless exhaust clamp .....	ea 9.99
EX-977	84-96	3" steel exhaust clamp .....	ea 3.99
EX-973	84-96	2 1/2" Torca AccuSeal exhaust clamp .....	ea 7.99
EX-974	84-96	2 3/4" Torca AccuSeal exhaust clamp .....	ea 8.99
EX-975	84-96	3" Torca AccuSeal exhaust clamp .....	ea 8.99



## Catalytic Converter

BL-654	86-96	Converter mount bolt – for use with factory GM catalytic converter .....	ea 3.49
EX-828	84-85	Catalytic converter flange gasket .....	ea 6.99
EH-352	84-85	Check valve, converter A.I.R pipe .....	26.99
EH-615	86-91	Check valve, converter A.I.R pipe .....	42.99

## Replacement Catalytic Converter

If your Corvette is suffering from an overly hot interior, poor performance or a drop in gas mileage, the likely culprit is a clogged or damaged catalytic converter. This free-flowing replacement is EPA approved and easily installed for do-it-yourself savings. 49 state legal.

EX-427	84-85	Catalytic converter .....	169.99
EX-428	86-91	Catalytic converter .....	184.99
EX-787	92-96	Catalytic converter w/pipe, RH side .....	234.99
EX-788	92-96	Catalytic converter w/pipe, LH side .....	234.99



## Magnaflow CARB Catalytic Converter

Magnaflow's catalytic converters are direct bolt-on. Monolithic honeycomb catalyst converters will increase air flow and boost engine performance while improving your Corvette's emissions levels to pass California standards. Features OE style flanges for a bolt-in installation. CARB approved.

EX-2178	84-85	Magnaflow catalytic converter .....	359.99
EX-2180	86-91	Magnaflow catalytic converter .....	322.99
EX-2182	92-96	Magnaflow catalytic converter w/pipe, RH .....	432.99
EX-2181	92-96	Magnaflow catalytic converter w/pipe, LH .....	432.99

## Rear Exhaust Y-Pipe

EX-431	84-85	Rear exhaust Y-pipe .....	149.99
EX-432	86-91	Rear exhaust Y-pipe .....	159.99
EX-2150	86-91	Rear Y-pipe hanger strap .....	14.99



## Crossover Tube Rear Y-Pipe

If you're looking for resonance relief when cruising in the 45-60 mph range, replace your stock Y-pipe with a performance crossover tube pipe to balance backpressure and eliminate exhaust pulses. Built of heavy-gauge aluminized steel and includes factory converter flanges and heat shields.

EX-478	84-85	Rear Y-pipe w/cross-over tube .....	199.99
EX-479	86-91	Rear Y-pipe w/cross-over tube .....	199.99





## Aluminized OE-Style Muffler

These premium replacement mufflers look like factory originals – but offer improved engineering over the stock exhaust. Corrosion resistant aluminized case is double wrapped and features welded internal parts for rattle-free operation. Twin full-size outlets produce minimum backpressure and a mellow tone. Factory-style brackets for easy installation. Sold in pairs.

EX-906	84	OE-style mufflers.....	199.99
EX-907	85-90	OE-style mufflers.....	199.99
EX-895	91	OE-style mufflers.....	319.99
EX-896	92-96	OE-style mufflers (clamp-on).....	309.99



## Muffler Hangers

EX-2114	84-96	Muffler hanger insulators with retainers & mount hardware (car set) .....	29.99
EX-2061	89-96	Muffler hanger bracket .....	ea 6.99
EX-2060	89-96	Muffler hanger rubber insulator .....	ea 6.99

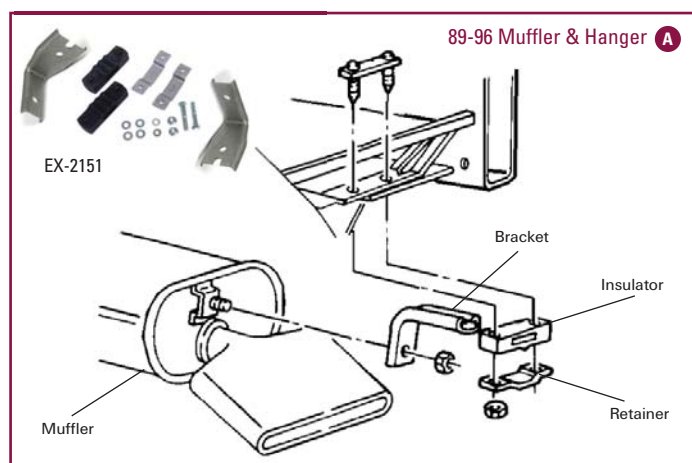

## Muffler Hanger Kit

Complete muffler hanger kit, includes hanger brackets, rubber insulators, retainers and mount hardware. Correct for 1989-1996, replacement for 1984-1988 Corvette. Car set.

EX-2151	84-96	Muffler hanger kit .....	39.99
---------	-------	--------------------------	-------

## Muffler Eliminator Pipes

Muffler eliminator pipes will allow your C4 Corvette to breath free while improving the rear view of your Corvette by eliminating mufflers that hang down. Features include aluminized pipe with welded exhaust tips. Installs with factory hangers. Sold in pairs.



EX-897	84-90	Muffler eliminator pipes w/dual tips.....	199.99
EX-898	84-90	Muffler eliminator pipes w/LT1 tips .....	179.99
EX-899	91	Muffler eliminator pipes w/LT1 tips .....	179.99
EX-900	92-96	Muffler eliminator pipes w/LT1 tips .....	199.99

## Factory Style Cat-Back Exhaust

Replace your C4's rusted Y-pipe or blown mufflers with a complete new cat-back exhaust. Factory-style '85-91 aluminized steel mufflers are matched with a 16-gauge aluminized rear Y-pipe. For a boost in performance, include the crossover tube Y-pipe (shown above). Includes muffler clamps.

EX-659	84-85	Cat-back exhaust system .....	349.99
EX-660	86-91	Cat-back exhaust system .....	359.99
EX-661	84-85	Cat-back exhaust system w/crossover tube.....	379.99
EX-662	86-91	Cat-back exhaust system w/crossover tube.....	389.99



## ZR-1 Style Tips

These tips may not add their namesake's performance, but they'll certainly make your Corvette look quicker! Heavyweight 16-gauge steel finished in triple-plated chrome. Set of 4 includes hardware.

EX-434	85-91	ZR-1 exhaust tips .....	54.99
--------	-------	-------------------------	-------



## Angle Cut Exhaust Tips

Mirror-finish stainless tips will not corrode or discolor from exhaust fumes. Round with angle-cut opening. 16-gauge stainless steel. Set of 4 includes hardware.

EX-425	85-91	Angle Cut exhaust tips.....	87.99
--------	-------	-----------------------------	-------



## LT1 Style Exhaust Tips

Stainless steel tips give '85-91 C4s the look of '92-95 factory exhaust, or upgrade your stock '92-up tips with a flash of polished bright work. 2-piece sets include hardware.

EX-435	85-91	LT1 style exhaust tips.....	54.99
EX-443	92-96	LT1 style exhaust tips.....	56.99



## Stainless Works

Custom exhaust fabrication at its finest. Stainless Works produces the systems most exhaust companies don't want to touch. US sourced aircraft quality 304 stainless is fully tig-welded and mandrel bent on CNC machines. Lifetime guarantee on materials and workmanship.



### L98 Long Tube Headers

L98 headers make excellent power adding up to 25 rear wheel HP. 304 stainless steel is known for its extremely high resistance to corrosion and excellent thermal resistance properties. Will require cutting and welding to connect to stock or aftermarket exhaust system. No discount.

EX-2080 85-91 Stainless long tube headers, L98 .....1,599.99

### LT1/LT4 Headers & Exhaust System

More performance can be found from your LT1/LT4 Corvette with a set of long tube headers and/or SW's 2.5" exhaust system. Long tube headers feature 1 5/8" primaries, 3/8 CNC laser cut flanges and 2.5" collectors. Headers available with off-road pipe or high-flow converters. LT1/LT4 Corvette exhaust features a hi-flow x-pipe for improved exhaust scavenging, dual turbo (S-tube or chambered) mufflers and mirror polished wide oval exhaust tips. No discount.

EX-2157 90-96 Long tube headers w/off-road pipe .....1,489.99  
EX-2156 90-96 Long tube headers w/hi-flow cats .....1,699.99  
EX-2159 90-96 Exhaust system w/s-tube mufflers .....1,279.99  
EX-2158 90-96 Exhaust system w/chambered mufflers .....1,279.99



### Exhaust/Header Wrap

Common knowledge says heat is the enemy of power. Composite wrap reduces underhood temps up to 50% - plus promotes increased exhaust flow. Sold in 2" x 50' roll. Tan withstands 1200°F direct and 2000°F intermittent heat, titanium 1800/2500°F respectively. Hi-Temp silicone spray coating penetrates to seal, protect and prolong the life of tan wrap. Spray is not recommended for titanium wrap. 304 stainless steel ties secure wrap to pipes/collectors for a clean finished look. Check out the tie wrap tool to make this job even easier.



EX-2127 Exhaust/header wrap, tan, 2" x 50' .....49.99  
EX-2128 Exhaust/header wrap, titanium, 2" x 50' .....54.99  
EX-2129 Stainless locking ties, 8" (set of 8) .....13.99  
EX-2130 Stainless locking ties, 14" (set of 4) .....8.99  
TL-176 Stainless locking ties tool .....5.99  
EX-2131 Hi-Temp silicone coating, 12 oz. aerosol .....9.99

Note: Aerosol materials such as silicone coating cannot be shipped by air.

## ZR1 Headers & Exhaust System

Substantially increase ZR1 Corvette performance with Stainless Works long tube headers coupled with a full 3" exhaust system. 304 stainless long tube headers feature 2" primaries, 3/8 CNC laser cut flanges and 3" collectors. Headers available with off-road pipe or high-flow converters. LT5 Corvette exhaust system features a hi-flow 26" long x-pipe for improved exhaust scavenging, dual turbo (S-tube or chambered) mufflers and mirror polished dual outlet exhaust tips. No discount.

EX-2152 90-95 LT5 Long tube headers w/off-road pipe .....1,489.99  
EX-2153 90-95 LT5 Long tube headers w/hi-flow cats .....1,699.99  
EX-2154 90-95 LT5 3" exhaust system w/s-tube mufflers .....1,279.99  
EX-2155 90-95 LT5 3" exhaust system w/chambered mufflers .....1,279.99



### Flowmaster Force II Exhaust

Add Flowmaster's patented D-port design aluminized Y-pipe to a pair of polished stainless tip mufflers (EX-552 above) and you have the Force II cat-back system. Features 3" diameter center section.



EX-595 86-90 Force II cat-back exhaust system .....595.99



# 10% RETAIL DISCOUNT

HOW IT WORKS – Retail customers receive 10% savings on a minimum purchase of \$850.00 of any combination of parts and/or accessories from this catalog or Zip's Web store. Sorry, No Discount ("ND") items may be included in total value but are not eligible for discount. Offer applies to a single order only and some restrictions apply, call your Zip Products sales representative for details.



## Transmission & Shifter

### Auto Transmission Components

M-2553	84-92	Auto transmission filter kit, 700R4 .....	32.99
M-3708	93-96	Auto transmission filter kit, 4L60E .....	36.99
M-2818	85-89	Auto transmission oil cooler .....	69.99
TM-305	84-96	Auto transmission oil pan .....	28.99
M-4198	84	Throttle control detent cable .....	23.99
M-2810	85-88	Throttle control detent cable .....	29.99
M-4122	89-91	Throttle control detent cable .....	56.99
ES-610	94-96	Vehicle speed sensor, 4L60E .....	25.99



M-2553



TM-305

### Converter Lock-Up

Enables torque converter to lock-up (overdrive) without need for auxiliary computer or toggle switch. Installs externally on 700R4 or 200R4 automatic transmission. Includes fuse, fuse holder, pressure switch (install in 4th gear oil pressure port) wiring harness and complete instructions.

ES-577	84-92	Torque converter lock-up switch .....	89.99
--------	-------	---------------------------------------	-------



ES-577



PM-167

### Shift Control Harness

If your automatic transmission "hunts" gears, this harness will help eliminate the problem. In-dash unit plugs into transmission harness under passenger-side dash; under car version plugs into harness at transmission. Both feature on-off switching and use electronic circuitry to prevent converter from locking up unless shifting into overdrive. Fits all 700R4 transmissions.

PM-166	84-92	Shift control harness, in dash .....	34.99
PM-167	84-92	Shift control harness, under car .....	34.99

### B&M Shift Plus

Improves the shift characteristics of Corvettes equipped with the 4L60E automatic transmission. Switch mounts to console and features three settings: stock shifting, Level 1 (firmer) and Level 2 (quick/firm for street performance).

PM-231	93L-96	Shift Plus switch .....	54.99
--------	--------	-------------------------	-------



### BG ATC Plus

Enhances properties of both new and used automatic transmission fluid - improves fluid oxidation stability, thereby prolonging fluid and transmission life. BG ATC Plus prevents leaks by conditioning hardened seals, controlling transmission shudder and retards formation of sludge and varnish deposits.

MG-184		BG ATC Plus .....	12.99
--------	--	-------------------	-------

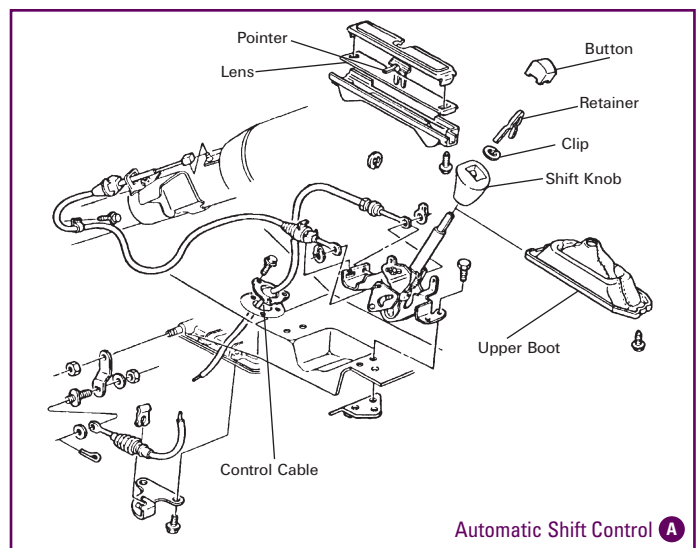

Automatic Shift Control A

### Automatic Shifter & Indicator

ES-423	84-96	Neutral safety & back-up light switch .....	39.99
ST-365	84-89	Shift boot, upper .....	39.99
ST-364	90-96	Shift boot, upper .....	26.99
ST-562	90-96	Shift boot installation hardware .....	4.99
ST-401	84-89	Shift indicator lens .....	19.99
D-957	90-93	Shift indicator lens .....	19.99
D-958	94-95	Shift indicator lens .....	19.99
D-976	96	Shift indicator lens .....	19.99
E-1190	84-96	Shift indicator light socket pigtail, replacement socket & harness .....	19.99
ST-400	84-89	Shift indicator pointer .....	18.99
ST-526	90-96	Shift indicator pointer .....	9.99
ST-360	84-96	Shifter knob w/leather cover .....	44.99
ST-551	84-96	Shifter knob button .....	12.99
ST-353	84-96	Shifter knob button retainer .....	8.99
ST-513	84-96	Shifter knob retaining clip .....	1.99
ST-354	84-96	Shifter to transmission control cable .....	54.99



### Auto Shift Knob & Button Cover

Factory-style automatic knob and button cover looks like original equipment. Choose carbon fiber or woodgrain. Simple installation requires no modifications.

X-802	84-96	Woodgrain .....	34.99
X-801	84-96	Carbon fiber .....	34.99



### Custom Shift Boots

Original style shift boots available in your choice of factory interior colors. A perfect compliment to your Corvette's interior. Made in USA. Specify color when ordering.

X-3761	84-89	Shift boot, automatic .....	57.99
X-3762	90-96	Shift boot, automatic .....	57.99
X-3763	84-85E	Shift boot, 4+3 manual w/overdrive switch on console .....	57.99
X-3764	85L-88	Shift boot, 4+3 manual w/overdrive switch on shift knob .....	57.99
X-3765	89-96	Shift boot, 6-speed .....	57.99



## 6-Speed ZF Transmission

Rebuilt ZF transmission with upgraded 95-up crash through design shifter shaft – does not include knob. Rebuild includes all bearings, syncros and bushings. \$750 core charge if original ZF transmission is not included. Core must include the shifter shaft. No discount.

TM-288	89-96	L98, LT1, LT4 6-speed ZF transmission .....	4,599.99
TM-298	90-95	LT5 6-speed ZF transmission (rebuilt) .....	4,599.99



## ZF Transmission Rebuild Service

Professional rebuild by Zip's own in-house technicians. Rebuild includes all bearings, syncros and bushings. Service to be performed on customer's original transmission. No discount.

S-196	89-96	ZF transmission rebuild service .....	4,599.99
-------	-------	---------------------------------------	----------

## Dual Mass Flywheel Conversion Kit

Convert your factory 89-96 6-speed Corvette dual mass flywheel to a solid billet steel flywheel and a sprung hub clutch disc. Perfect for C4 owners who need to replace their factory flywheel which is no longer available from GM. Kit includes flywheel, clutch disc, pressure plate, throw-out bearing and flywheel bolts. No discount.

TM-356	89-93	L98 & LT1 Clutch & flywheel conversion .....	899.99
TM-357	94-96	LT1 & LT4 Clutch & flywheel conversion .....	899.99
TM-358	90-93	LT5 Clutch & flywheel conversion .....	899.99
TM-359	94-95	LT5 Clutch & flywheel conversion .....	899.99



TM-359

## Fidanza Aluminum Flywheel

Made from the highest quality 6061 T6 aluminum - fantastic for strength, heat dissipation and of course, reduction in weight. The friction surface used is an incredibly strong 1045 steel, milled to meet high specifications. All Fidanza aluminum flywheels can mate with any type of clutch material, including organic, kevlar, ceramic, metallic and sintered iron



TM-281	84-85	Fidanza aluminum flywheel W/ZF 6-speed conversion .....	546.99
TM-267	89-96	Fidanza aluminum flywheel, 6-speed .....	546.99
TM-276	90-95	LT5 Fidanza aluminum flywheel .....	524.99

## BG Syncro Shift II

BG Syncro Shift II 75W-80 synthetic gear lubricant is specially formulated for manual transmissions. GL-4 application oil provides thermal stability, low-temperature fluidity, hot rattle suppression, noise dampening, shear stability, smoother shifting characteristics and wear reduction (synchronizer, gears, bearings, shift fork).



MG-210		BG Syncro Shift II .....	24.99
--------	--	--------------------------	-------

## Clutch Kits

Direct replacement for stock components. All-new assembly includes matched clutch disc, pressure plate, throw-out bearing and alignment tool. 89-96 Clutch kits are designed to be used with the factory dual mass flywheel.



TM-106	84	L98 Clutch kit, 10.4"x 26 splines .....	159.99
TM-173	85-88	L98 Clutch kit, 10.75"x 26 splines .....	229.99
TM-175	89-93	L98 & LT1 Clutch kit, 11"x 26 splines .....	379.99
TM-280	94-96	LT1 & LT4 Clutch kit .....	369.99

## B Clutch Linkage

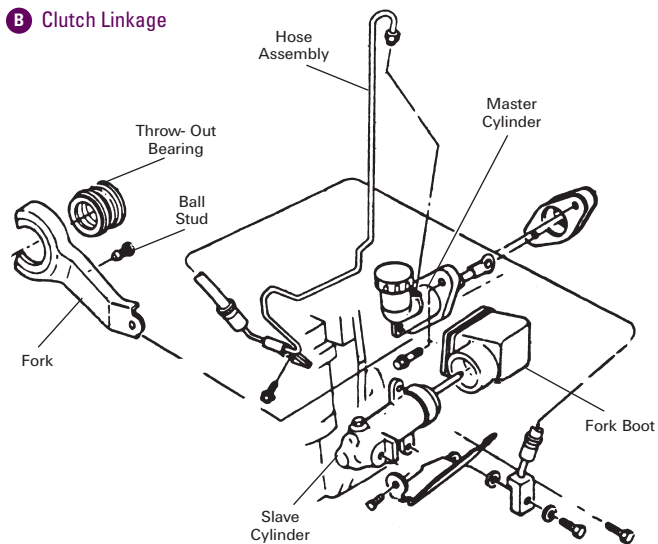

## 4+3 Clutch Linkage

M-3916	84-88	Clutch fork .....	109.99
CL-183	84-88	Clutch fork pivot ball stud .....	19.99
CL-185	84-88	Clutch fork push rod .....	18.99
CL-176	84-88	Clutch master cylinder .....	119.99
CL-241	84-88	Clutch master cylinder spacer .....	10.99
TM-336	84-88	Clutch pilot roller bearing .....	14.99
CL-177	84-88	Clutch slave cylinder .....	59.99
TM-369	86-88	Flywheel .....	399.99
CL-238	84-88	Throw-out bearing .....	17.99



M-3916



CL-199



CL-176



CL-245

CL-242

## 6-Speed Clutch Linkage

CL-245	89-96	Clutch fork .....	149.99
CL-242	89-96	Clutch fork pivot ball stud w/lock .....	29.99
CL-199	89-96	Clutch master cylinder .....	69.99
CL-241	89-96	Clutch master cylinder spacer .....	10.99
TM-336	89-96	Clutch pilot roller bearing .....	14.99
CL-239	89-93	Throw-out bearing .....	109.99
CL-240	94-95	Throw-out bearing .....	99.99



## Reproduction Slave Cylinder

Correct stamped steel clutch slave cylinder, not a cast iron replacement that can be found in the automotive aftermarket, but a correct working cylinder that will return your C4 Corvette's clutch system to its factory condition.

CL-237	89-90	Clutch slave cylinder .....	129.99
CL-202	91-96	Clutch slave cylinder .....	129.99



## Clutch Hose Assembly

Clutch hoses are no longer available from GM. Count on Zip for a reproduction. Hoses are manufactured in the USA, with high quality GOODYEAR rubber hose. 84-88 assemblies include attaching banjo bolt & washers. 91-96 clutch hoses are braided stainless steel.

CL-207	84-85	Clutch hose assembly w/hardware .....	119.99
CL-208	86-88	Clutch hose assembly w/hardware .....	119.99
CL-209	89-90	Clutch hose assembly .....	119.99
CL-232	91-96	Clutch hose assembly .....	109.99



## Clutch Pedal Linkage

M-2204	84-96	Clutch pedal pivot shaft plastic bushings (set of 4) .....	5.99
CL-115	84-96	Clutch pedal pivot shaft retainer clip .....	3.99
DB-479	89-96	Clutch pedal push rod retainer .....	2.99
DB-535	84-96	Clutch pedal spring bushing .....	3.99
CL-147	84-89	Clutch pedal cover .....	7.99
CL-228	90-96	Clutch pedal cover .....	7.99
ES-421	86-96	Neutral start switch (on pedal) .....	54.99

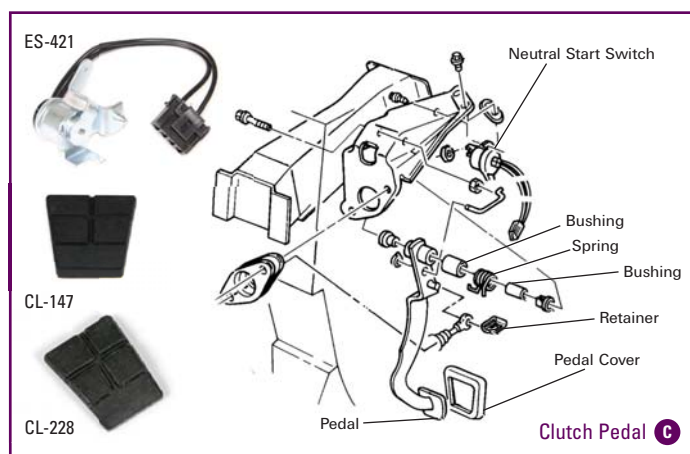

## Manual Transmission Electrical Devices

ES-618	84-87	4+3 Overdrive transmission relay .....	31.99
ES-464	84-88	4+3 Overdrive over-ride switch .....	54.99
ES-464	84-88	Back-up light switch .....	54.99
ES-422	89-96	Back-up light switch .....	53.99
ES-404	88-92	Manual transmission shift relay .....	22.99
ES-611	91-96	Vehicle speed sensor .....	72.99



## 4+3 Overdrive Switch

New reproduction shift knob overdrive switch, wiring harness and plug.

ST-527	85L-88	4+3 Overdrive switch & harness, switch mounts into shift knob .....	59.99
--------	--------	---	-------



## 4+3 Manual Shifter

ST-371	84-85E	Shift boot, upper, 4+3 w/overdrive switch on console .....	49.99
ST-430	85L-88	Shift boot, upper, 4+3 w/overdrive switch on shift knob .....	49.99
ST-432	84-85E	Shifter knob, 4+3 1st design .....	44.99
ST-528	85L-88	Shifter knob button, 4+3 .....	34.99
ST-575	84-88	Shifter knob retaining pin .....	9.99
ST-565	84-88	Shifter reverse lock out rod w/ring .....	Call
SPR-144	84-88	Shifter reverse lock-out spring .....	3.99



## 6-speed Manual Shifter

ST-553	89-96	Shift boot, lower .....	39.99
ST-577	89	Shift boot, upper .....	49.99
ST-459	90-94	Shift boot, upper .....	29.99
ST-490	95-96	Shift boot, upper .....	29.99
ST-562	90-96	Shift boot installation hardware .....	4.99
ST-432	89-96	Shifter knob .....	44.99
ST-529	89	Shifter knob button .....	19.99
ST-530	90-93	Shifter knob button .....	19.99
ST-529	94-96	Shifter knob button .....	19.99
ST-575	84-96	Shifter knob retaining pin .....	9.99
ST-470	89-94	Shifter reverse lock-out ring .....	29.99

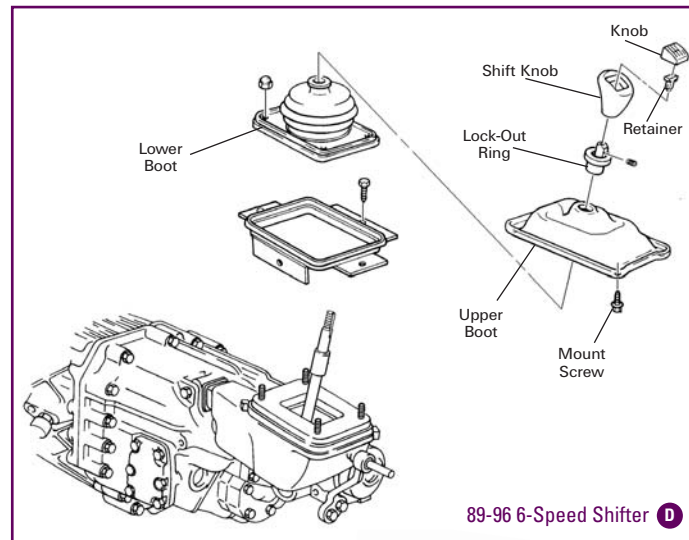

## CAGS Eliminator

Eliminate the computer's annoying override 1st-to-4th shift in your 6-speed Corvette by disconnecting the Computer Aided Gear Selection (CAGS) system. This specially designed plug protects the loose ends of the harness from dirt and corrosion. No modifications to wiring, plug easily removes to restore original function.

PM-172	89-95	CAGS eliminator .....	13.99
PM-171	96	CAGS eliminator .....	19.99



## Gas Tank & Fuel Supply

### Gas Tank

New reproduction gas tank for 84-96 Corvettes. Designed to be used without an inner bladder. Includes fuel meter installation gasket.

GT-414	84-96	Gas tank .....	239.99
GT-404	84-96	Gas tank mounting straps (2) .....	34.99
SF-800	84-96	Gas tank mounting strap nuts (2) .....	2.49



### Complete Tank Meter Assembly

Complete gas tank meter assembly. Includes tank meter, filler neck, electric fuel pump, pulsator, accurate floats and GM style "green" strainer. Fuel sending units from Zip feature updated resistors that are compliant with all fuels including alcohol mixtures.

GT-293	84	Tank meter & sender w/fuel pump .....	329.99
GT-292	85-87	Tank meter & sender w/fuel pump .....	329.99
GT-291	88	Tank meter & sender w/fuel pump .....	329.99
GT-290	89-96	Tank meter & sender w/fuel pump .....	329.99
GT-406	90-95	Tank meter & sender w/fuel pump, LT5 .....	Call
GT-405	84-96	Tank meter & sender gasket .....	12.99
CZ-993	84-96	Tank meter pick-up strainer .....	9.99

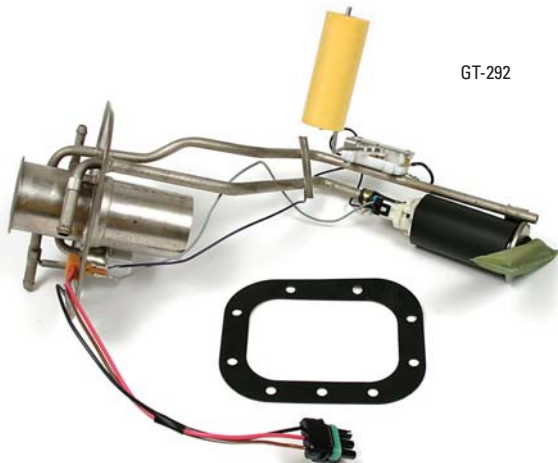

### Tank Meter & Sender

Includes tank meter, filler neck, mount gasket and pick-up strainer. Does not include electric fuel pump or pulsator.

GT-457	84	Tank meter & sender .....	149.99
GT-458	85-87	Tank meter & sender .....	149.99
GT-459	88	Tank meter & sender .....	149.99
GT-460	89-96	Tank meter & sender .....	149.99

### Gas Tank Replacement Kit

Everything you need to replace your gas tank in one purchase. Replacement kit includes a new gas tank, fuel tank sender/meter, replacement gas tank straps w/mount nuts, anti-squeak pads and a replacement filler neck boot, nipple and overflow hose.

GT-463	84	Gas tank replacement kit .....	599.99
GT-443	85-87	Gas tank replacement kit .....	609.99
GT-444	88	Gas tank replacement kit .....	599.99
GT-445	89-96	Gas tank replacement kit .....	599.99

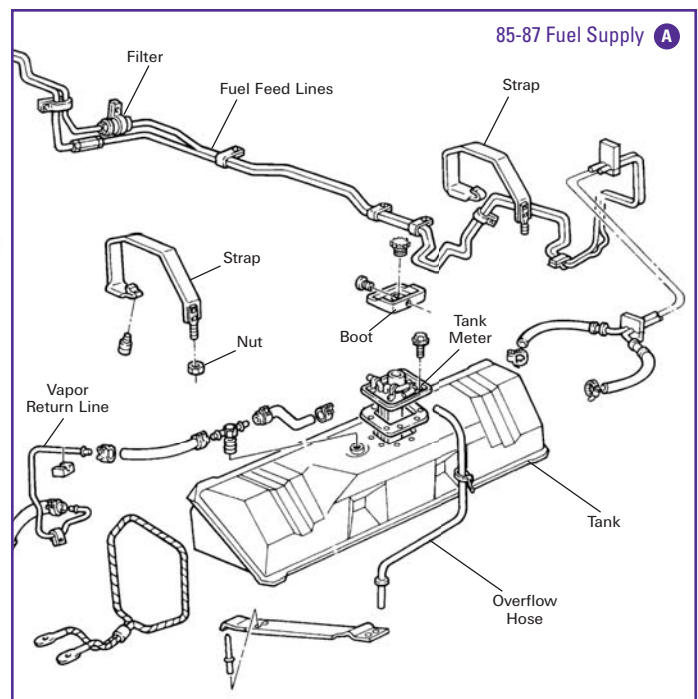

### Fuel Lines

Pre-bent fuel lines connect gas tank to fuel rail, return or vapor canister. Available in original equipment material or stainless steel material.

			OE	S/S
CZ-1199	84	Fuel feed supply lines (2pc) .....	99.99	119.99
CZ-1200	85-87	Fuel feed supply lines (2pc) .....	99.99	119.99
CZ-1201	88-91	Fuel feed supply lines (2pc) .....	199.99	219.99
CZ-1202	92-96	Fuel feed supply line to filter .....	109.99	119.99
CZ-1203	84	Fuel return line (2pc) .....	99.99	109.99
CZ-1204	85-87	Fuel return line (2pc) .....	119.99	149.99
CZ-1205	88-91	Fuel return line (2pc) .....	189.99	209.99
CZ-1206	92-96	Fuel return line, union block to tank .....	109.99	119.99
CZ-1197	84	Fuel vapor return line .....	59.99	69.99

### Vapor Canister

EH-420	84-90	Vapor canister .....	Call
EH-607	91-95	Vapor canister .....	109.99
EH-444	85-90	Vapor canister purge valve .....	49.99
EH-608	91-96	Vapor canister purge valve .....	49.99
EH-609	91-96	Vapor canister purge valve solenoid .....	26.99
M-4225	92-95	Vapor canister solenoid to throttle body vacuum hose, LT1 .....	22.99

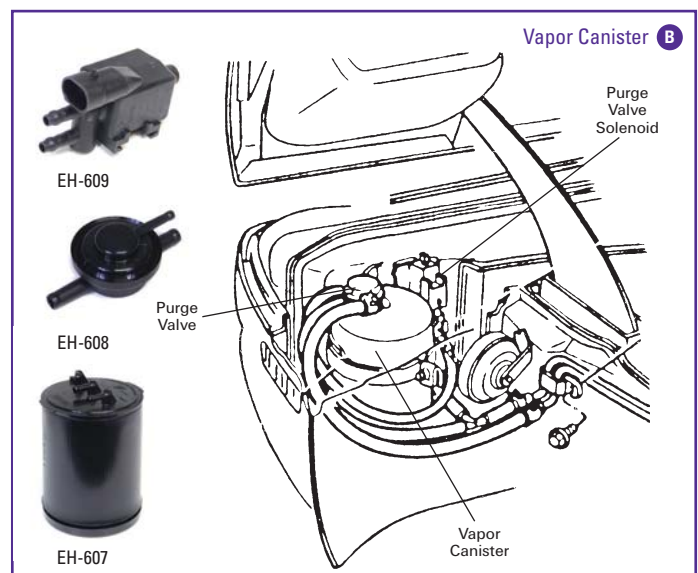



## Fuel Pump

CZ-1062	84	Fuel pump.....	52.99
CZ-988	85-91	Fuel pump.....	89.99
CZ-1014	92-96	Fuel pump, LT1, LT4 & LT5.....	44.99
CZ-1160	85-96	Fuel pump pulsator/connector.....	34.99

Note: connects fuel pump to tank meter, pulsator eliminates vibration and noise.



## Walbro Fuel Pump

High horsepower engines require more fuel more than your stock fuel pump is capable of providing. Walbro's 255 LPH direct replacement fuel pump provides enough capacity for engines producing up to 550 flywheel horsepower at 43.5psi. The 400 LPH pump is designed for engines exceeding 550+hp. Includes all necessary hardware for installation. Compliant with E10 and future E15 fuels.

PM-503	85-96	255 LPH Walbro fuel pump.....	109.99
PM-730	85-96	400 LPH Walbro fuel pump.....	139.99



## Bosch 044 Fuel Pump

The work horse of most fuel injected race cars on the track. It can be mounted in tank or externally. The Bosch 044 fuel pump will reliably flow 300 LPH at 5 bar (72.5 psi). Ideal if fabricating your own fuel cell system or fuel system in a HPDE or Road Race Corvette. Mounting brackets and fittings are not included.

PM-731	85-96	Bosch 044 fuel pump.....	249.99
--------	-------	--------------------------	--------



## Fuel Pump Relay

ES-618	84-87	Fuel pump relay.....	31.99
ES-404	88-89	Fuel pump relay.....	22.99
ES-439	90-94E	Fuel pump relay (Delco).....	22.99
ES-596	90-94E	Fuel pump relay.....	13.99
CZ-1171	94L-96	Fuel pump relay.....	9.99



## Fuel Filters

CZ-994	84	Fuel filter (GF-482).....	13.99
CZ-995	85-96	Fuel filter (GF-652).....	18.99

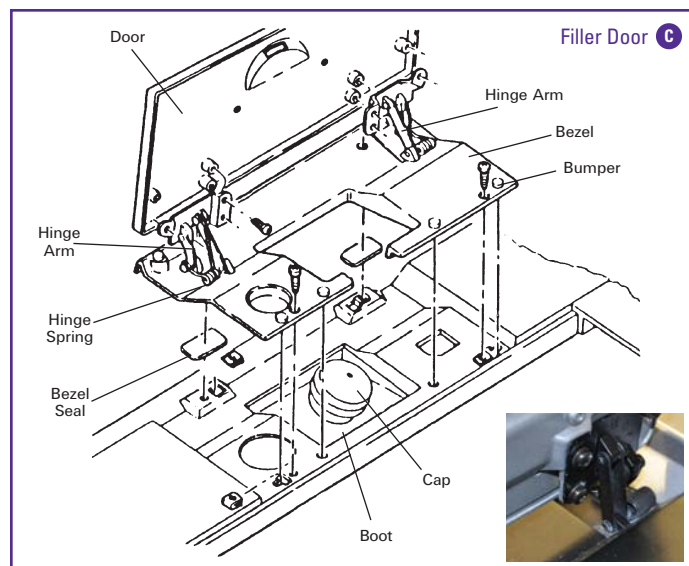

## Filler Neck & Gas Door

GT-285	84-96	Filler door, Coupe.....	249.99
GT-286	86-96	Filler door, Conv.....	249.99
GT-446	84-96	Filler door bezel seal, seals to body.....	7.99
GT-418	84-90	Filler door bumper set (4).....	7.99
GT-417	90-96	Filler door bumper set (6).....	9.99
GT-426	84-96	Filler door hinge inner arm (straight).....	14.99
GT-427	84-96	Filler door hinge outer arm (curved).....	14.99
GT-306	84-96	Filler neck rubber boot.....	18.99
GT-416	84-96	Filler neck overflow hose.....	6.99
GT-264	84-96	Filler neck overflow hose plastic nipple.....	3.99
GT-253	84-96	Gas cap.....	12.99
X-206-3	84-96	Locking gas cap.....	13.99

Note: See page 52 for new reproduction fuel door emblems.



## Filler Door Hinge Springs

Original filler door hinge springs are weak, easily breaking not allowing the filler door to stay open. Prior to reproduction, GM's fix was the purchase of a complete hinge assembly. Zip's reproduction filler door springs provide an economical replacement.

GT-294	84-96	Filler door hinge springs (2).....	9.99
--------	-------	------------------------------------	------

## Fuel Protector

Protects your Corvette's rear bumper from scratches and drips when filling your tank with fuel. Slips around fill neck and folds over gas cap when not in use. Made of black rubber.

X-2370	84-96	Fuel protector.....	7.99
--------	-------	---------------------	------



## Body & Fiberglass

### Front Bumpers

*F-102	84-90	Front bumper, TruFlex fiberglass .....	589.99
*F-475	91-96	Front bumper, TruFlex fiberglass .....	589.99

\*Ships truck freight collect.



TruFlex is constructed of fiberglass and a revolutionary new resin that makes it 70% more flexible than pure fiberglass. TruFlex bumpers have a black gelcoat finish that looks and feels like urethane, plus adds additional flexibility. Genuine TruFlex bumpers will not shrink, warp or ripple. Requires no flexing agent when painting.

### Front Bumper Mount

BU-421	84-89	Front bumper absorber, honeycomb .....	219.99
BU-422	84-90	Front bumper absorber support .....	319.99
BU-506	84-90	Front bumper absorber support (GM Licensed) .....	479.99
BU-504	91-96	Front bumper absorber support .....	319.99
BU-507	91-96	Front bumper absorber support (GM Licensed) .....	479.99
BU-417	84-89	Front bumper side retainer (LH or RH) .....	119.99

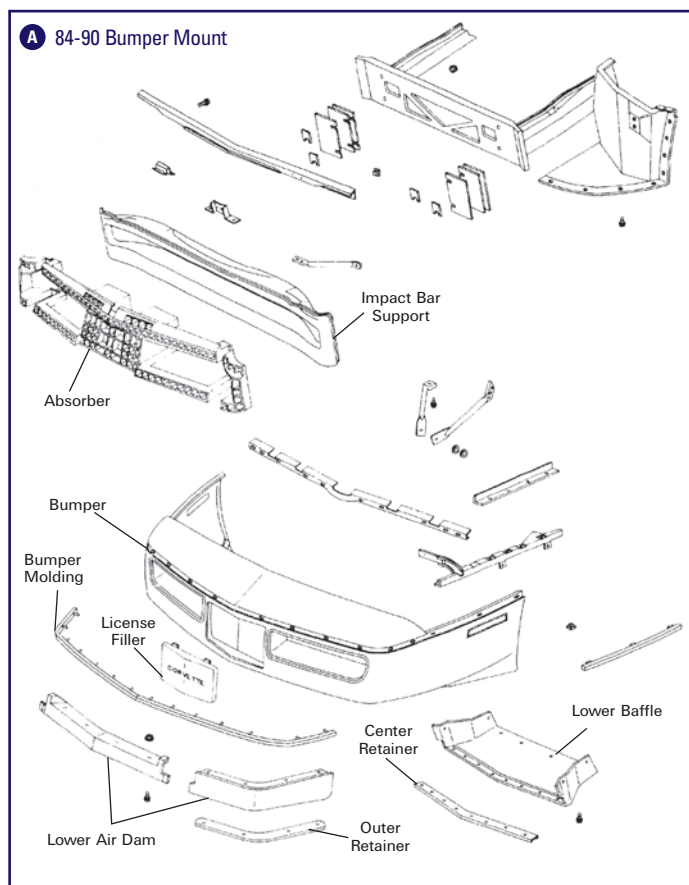

### Contoured License Cover

Molded clear acrylic cover matches your Corvette's body contours for a perfect fit. Installs same as stock license filler.



X-348	84-90	Contoured license cover .....	29.99
X-369	91-96	Contoured license cover .....	29.99

### Front Bumper Protector

Protects front bumper and/or paint in the case of a slight front-end collision. Heavy urethane bumper mounts to front license plate holder. Extrudes beyond the front bumper cover to prevent impact.



BU-520	84-96	Front bumper protector .....	39.99
--------	-------	------------------------------	-------

### Air Dam Sets

Lower air dam damage due to parking lot stops and road curbs can affect the air flow needed to properly cool your Corvette. Zip's reproduction air dams solve the problem. Sets include the LH, RH and the center lower spoiler. 1984-1990 features the 1st design without stiffening ribs. Car set.

ET-409	84-90	Lower air dam (spoiler) set .....	49.99
ET-410	91-96	Lower air dam (spoiler) set .....	59.99



### Lower Air Dam Mount

ZSF-471	84-90	Air dam mount kit (26pcs) .....	12.99
BL-558	91-96	Air dam mount kit (28pcs) .....	19.99
ET-367	84-96	Air dam center retainer .....	19.99
ET-373	84-90	Air dam outer retainer (2 per car) .....	ea 22.99
ET-601	91-96	Air dam outer retainer (2 per car) .....	ea 22.99



### Front Bumper Update

Update your early C4 with a '91-style front bumper. Use existing body moldings and parking lights. Must change side lights to '91 style. Ship truck freight collect.

F-476	84-90	Front bumper update .....	589.99
-------	-------	---------------------------	--------





## Replacement Side Fenders

Replacement side fender panels are hand laminated fiberglass construction. Sold in pairs.

F-568	84-90	Side fender panels, replacement (pair)	249.99
F-569	84-90	Side fender panels, replacement (LH or RH)	139.99
F-639	91-94	Side fender panels, replacement (pair)	249.99
F-638	95-96	Side fender panels, replacement (pair)	289.99
ET-384	95-96	Side fender panels (GM) (LH or RH)	199.99



## 96-style Fender Panels

Update the look of your C4 Corvette with the latest Gen 4 design fender panels. Designed to fit early C4s but include the 96-style side fender cove design. Sold in pairs.



F-637	84-90	96-style front fender panels	289.99
F-638	91-94	96-style front fender panels	289.99

## Side Fender Screens

High polished perforated stainless-steel vent inserts will enhance your Corvette's side fender panels. Laser cut and formed to fit perfectly. Manufactured by American Car Craft.

X-3990	84-90	Side fender perforated screens (4 pc)	79.99
X-3991	91-94	Side fender perforated screens (2 pc)	56.99
X-3992	95-96	Side fender perforated screens (2 pc)	56.99



## Side Spears

Set off your 1991-1994 Corvette's side fender panels with stainless steel inserts. Manufactured by American Car Craft. Made in the USA.

X-2147	91-94	Stainless vent spears (8 pc set)	99.99
--------	-------	----------------------------------	-------

**ZipSocial**      
Follow us on social media & stay connected! [www.zip-corvette.com/social](http://www.zip-corvette.com/social)

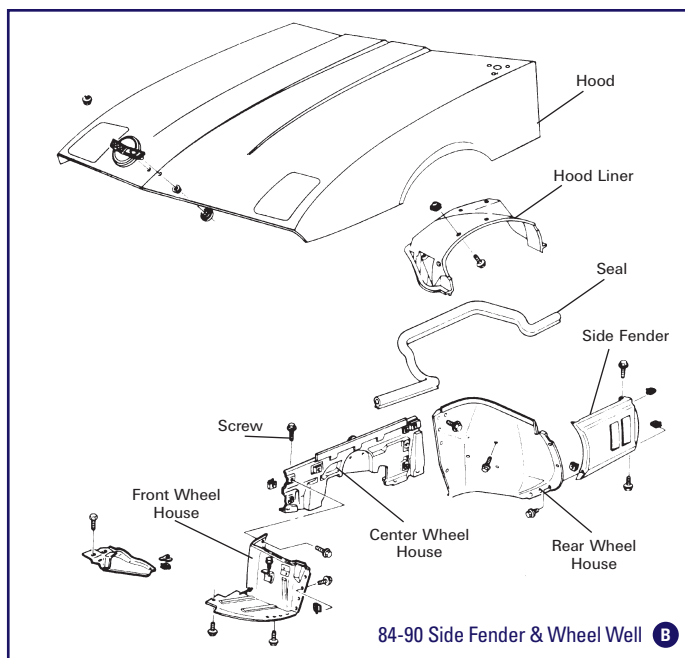

84-90 Side Fender & Wheel Well **B**

## Front Wheel Housing Area

F-563	84-87	Center wheel house panel (LH or RH)	Call
F-507	88-96	Center wheel house panel (LH or RH)	109.99
F-690	84-87	Front wheel house panel (LH or RH)	169.99
F-691	88-90	Front wheel house panel (LH or RH)	149.99
F-692	91-96	Front wheel house panel (LH or RH)	169.99
BL-618	84-96	Wheel house panel/inner skirt torx head screw w/washer (long)	ea 2.49
BL-619	84-96	Wheel house panel/inner skirt torx head screw w/washer (short)	ea 2.49

## Wheel Housing Seals

WS-4453	84-87	Wheel well to hood seals (pair)	14.99
WS-4673	88-96	Wheel well to hood seal (2 per car)	ea 14.99

## Body Update Kit

Turn your early C4 into a '91-96. Includes new fiberglass bumper panels, front fender panels, body molding strips, park lamps, front and rear side marker lamps, taillamps including third stop light, back-up lamps and front spoiler components. Includes all hardware. Ships truck freight collect.

F-478	84-90	Body update kit (ND)	4,199.99
-------	-------	----------------------	----------



## C 84-90 Exterior Moldings

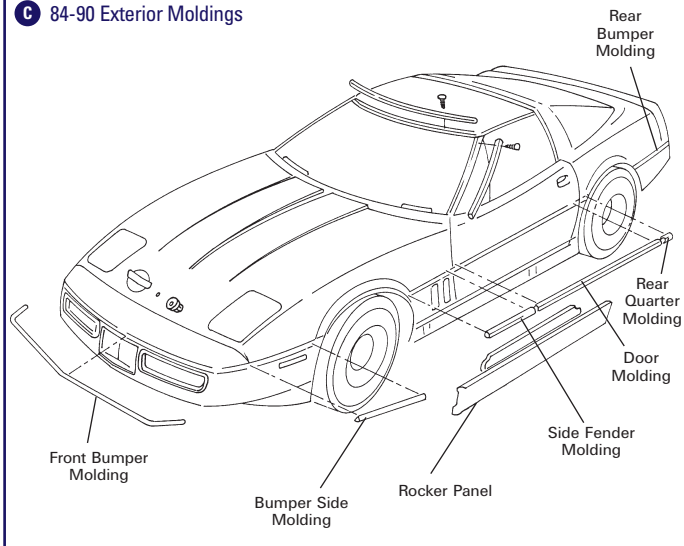

### Exterior Trim Moldings

ET-358	84-90	Front bumper molding	99.99
ET-360	84-90	Front bumper side molding (LH or RH)	54.99
ET-528	84	Front fender molding, "Cross-Fire Injection" (LH or RH)	69.99
ET-529	85-90	Front fender molding, "Tuned Port Injection" (LH or RH)	59.99
ET-355	84-90	Door molding (LH or RH)	89.99
ET-361	84-90	Rear bumper molding (LH or RH)	54.99
ET-362	84-90	Rear bumper side molding (LH or RH)	54.99
ET-363	84-90	Rear quarter panel molding (LH or RH)	29.99
ET-452	91-96	Rear quarter panel molding (LH or RH)	17.99
BL-623	84-96	Body molding hardware (53 pcs)	14.99
SF-837	84-96	Body molding plastic anchor (4)	2.99

ET-529



ET-528



### Exterior Trim & Molding Kit

Complete body molding kit for 1984 & 1985-1990 Corvette. An excellent choice when repainting your C4 Corvette - all moldings will be a perfect match! 13-piece kit including side fender moldings for "cross-fire injection" or "tuned port injection". Includes mount hardware.

ET-530	84	Body moldings package	599.99
ET-531	85-90	Body moldings package	599.99



## Rear Bumpers

*F-421	84-90	Rear bumper, TruFlex fiberglass	649.99
*BU-461	84-90	Rear bumper, urethane	599.99
*F-422	91-96	Rear bumper, TruFlex fiberglass	649.99

\*Ships truck freight.

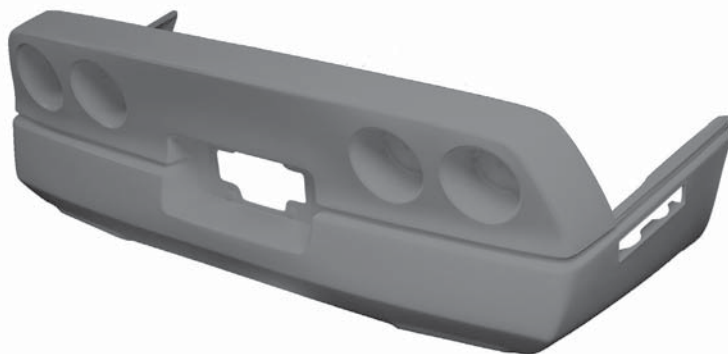

### ZR-1 Rear Bumper Update

Add ZR-1 styling to your '84-90 Corvette with a replacement rear bumper panel. Designed to use existing 84-90 body moldings, side marker lights and back-up lights. Requires new taillamp assemblies. Ships truck freight collect.



F-534	84-90	Bumper update, ZR-1 styling	649.99
-------	-------	-----------------------------	--------

### Rear Quarter Panels

F-431	84-96	Rear quarter, Coupe, LH, hand laid fiberglass	429.99
*F-431	84-96	Rear quarter, Coupe, RH, hand laid fiberglass	429.99
F-696	84-96	Rear quarter, Coupe, LH (GM Licensed SMC) (ND)	849.99
*F-697	84-96	Rear quarter, Coupe, RH (GM Licensed SMC) (ND)	879.99

\*Ships via truck freight.

## D 84-90 Rear Bumper & Quarter

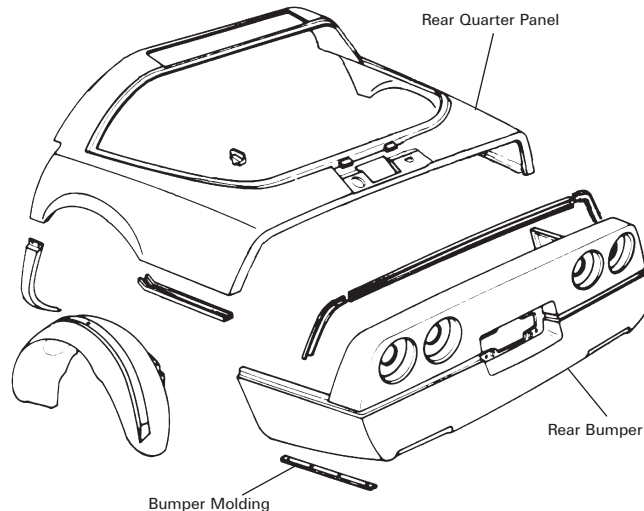

**ZipSocial** f YouTube Twitter g+ Follow us on social media & stay connected! [www.zip-corvette.com/social](http://www.zip-corvette.com/social)



## ACI Front Spoilers

Fiberglass "chin" directs cool air to radiator and front brakes to increase performance. Hardware included. Paint to match.

F-465	84-90	Phase II.....	299.99
F-464	84-90	Vader.....	369.99
F-463	91-96	Designer Series.....	329.99
F-767	91-96	Millennium Series.....	269.99



## ACI Rear Wings

Compliment your C4's flowing lines with a wing that suits its personality. Mounting hardware included. Paint to match.

F-454	84-90	Aero-Blade .....	369.99
F-473	91-96	Aero-Blade .....	369.99
F-472	90-95	Aero-Blade, ZR-1.....	369.99
F-453	91-96	Channel .....	369.99
F-462	84-90	Collector.....	369.99
F-765	91-96	Collector, coupe.....	349.99
F-766	91-96	Collector, convertible.....	129.99
F-459	84-90	Designer.....	287.99
F-458	91-96	Designer.....	287.99
F-746	84-90	SJ rear wing, coupe .....	699.99
F-749	91-96	SJ rear wing, convertible.....	549.99
F-461	84-90	Street.....	369.99
F-460	91-96	Street.....	369.99

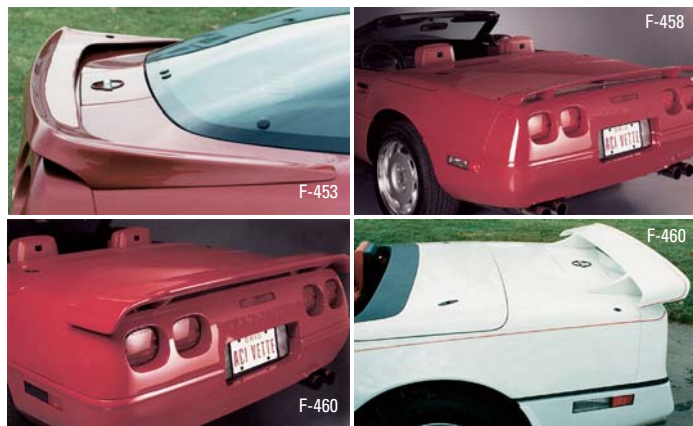

## Aero-Tech Series

Give your Corvette the Trans Am look. Bolt-on side skirt package includes lower ground effects, door trim and rear quarter trim. Available with in either rear quarter trim or one-piece rear wrap. Use with your choice of front spoilers to complete conversion. Paint to match.

F-756	84-90	Aerotech finned door package (ND).....	929.99
F-757	91-96	Aerotech finned door package (ND).....	929.99
F-758	84-96	Aerotech lower door conversion.....	289.99
F-759	84-90	Aerotech rear wing .....	369.99
F-468	84-90	Aerotech side skirt package (door & rear quarter) (ND).....	859.99
F-467	91-96	Aerotech side skirt package (door & rear quarter) (ND).....	799.99
F-466	84-90	Aerotech side skirt package (door & rear wrap) (ND) .....	1,049.99
F-760	91-96	Aerotech side skirt package (door & rear wrap) (ND) .....	1,049.99
F-761	84-90	Aerotech side fender panels.....	289.99



## GTO Series

The GTO series is a full package available for C4 Corvette owners. Front spoiler, side rockers, lower door inserts and rear wrap add a lowered, sinister look. Complete the install with a new rear wing. Front spoiler also available as a stand-alone enhancement.

F-751	84-90	GTO ground effects package w/front spoiler (ND).....	1,299.99
F-752	91-96	GTO ground effects package w/front spoiler (ND).....	1,299.99
F-753	84-90	GTO front spoiler.....	339.99
F-754	91-96	GTO front spoiler.....	339.99
F-755	84-90	GTO rear wing .....	369.99



## Motor Sport Series

Race inspired. Motor Sport package includes front spoiler, ground effects, lower door fillers, rear wrap and rear wing. Front spoiler also available as a stand-alone enhancement.

F-762	84-90	Motor Sport Series package (ND).....	1,649.99
F-763	91-96	Motor Sport Series package (ND).....	1,649.99
F-764	84-90	Motor Sport Series front spoiler.....	339.99
F-474	91-96	Motor Sport Series front spoiler.....	344.99



# 10% RETAIL DISCOUNT

HOW IT WORKS – Retail customers receive 10% savings on a minimum purchase of \$850.00 of any combination of parts and/or accessories from this catalog or Zip's Web store. Sorry, No Discount ("ND") items may be included in total value but are not eligible for discount. Offer applies to a single order only and some restrictions apply, call your Zip Products sales representative for details.

## Hood

### Replacement Hood

High-quality replacement hood offers substantial savings over the cost of an original equipment piece. One-piece inner retainer is smooth-finished as from the factory; exterior surface is gel-coated and ready for prep. 1984 hood features a fully functioning air induction system as original. Ships truck freight collect. No discount.

F-641	84	Hood	1,699.99
F-497	85-88	Hood	1,699.99
F-642	89-96	Hood	1,699.99



### 100% Reproduction Hood

GM Licensed reproduction hood manufactured of SMC (sheet molded compound). Both inner and outer panels are produced on GM original tooling, bonded together in factory style fixtures with correct adhesives. The result - a C4 Corvette hood that looks and fits as original. Ships truck freight. No discount.

F-683	84	GM licensed hood	1,799.99
-------	----	------------------	----------

### Hi-Rise Hood

Hi-rise hoods have a 2 3/4" rise in the center and are fully functional, cowl induction hoods. Ships truck freight collect. No discount.

F-413	84	Hi-rise hood	1,699.99
F-521	85-96	Hi-rise hood	1,699.99



### AcoustiSHIELD Hood Panel

QuietRIDE Solutions underhood cover kits not only insulate your Corvette's engine compartment, but add a custom look to your Corvette's underhood area. Pre-cut heat insulation is engineered to lay inside the wells of your hood to protect paint from radiated heat. The ABS AcoustiHood panel then lays over the heat shield insulation for a clean look sure to please the judges. Available in a smooth version or with a 3-D molded GM licensed Corvette emblem.

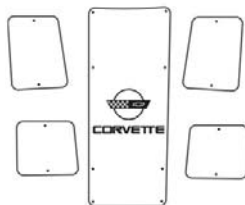

X-3732	84-91	AcoustiSHIELD hood panel (smooth)	199.99
X-3733	84-91	AcoustiSHIELD hood panel (C4 Emblem)	269.99
X-3818	92-96	AcoustiSHIELD hood panel (smooth)	199.99
X-3817	92-96	AcoustiSHIELD hood panel (C4 Emblem)	269.99

## Hood Lamp

L-533	84-96	Hood lamp lens (glass)	19.99
SF-698	84-96	Hood lamp lens screws (2)	2.49
L-409	84-96	Hood lamp bulb (211-2)	1.99
L-602	84-96	Hood lamp bulb (211-2 LED)	9.99
E-1084	84-96	Hood lamp mercury switch	10.99
E-1239	84-96	Hood lamp harness clip	3.99
E-1240	84-96	Hood lamp harness clip set (5pcs)	19.99



### Hood Lamp Switch

Eliminates the dreaded dead battery when leaving the hood open for extended periods such as engine detailing, service work or car shows. Includes switch and harness kit for installation.

L-532	84-96	Underhood lamp switch	23.99
-------	-------	-----------------------	-------

### Hood Seal Kit

Later-model C4s were equipped from the factory with rear hood seals to help prevent vibration, squeaking or paint scuffing against the firewall. Upgrade your earlier car or use as replacements for '93-96. Easy installation using self-adhesive backing.

ZWS-4499	84-96	Hood seal kit, 3-piece set	19.99
WS-4500	84-91	Hood seal for distributor	4.99



### Hood Seals

M-4191	84	Air intake to hood seal (2 per car)	ea 39.99
WS-4453	84-87	Wheel well to hood seals (2 per car)	ea 14.99
WS-4715	84-96	Wheel well to hood seal (US Made) (2 per car)	ea 19.99
WS-4673	88-96	Wheel well to hood seal (2 per car)	ea 14.99

### Cockpit Air Filter

Flexible die-cut foam filter mounts over cowl ventilation inlets to trap and prevent outside dust and debris from entering your Corvette's interior. Simple installation and removal. Rinse in clear water to clean.

X-635	84-96	Cockpit air filter	10.99
-------	-------	--------------------	-------





## Hood Support & Strut

ZM-2834	84-86E	Support, scissor-type, RH mount .....	99.99
M-2833	85-87	Support, telescopic, LH mount (GM).....	119.99
M-3865	88-96	Support, telescopic, LH mount (GM).....	119.99
M-3408	88-96	Support upper bracket .....	19.99
M-3410	85-96	Support upper bracket ball stud .....	8.99
BL-634	84-96	Support upper mount bolts (2) .....	2.49
M-2832	84-88	Open assist rod (2 per car).....	ea 16.99
M-3430	84-88	Open assist rod washer .....	ea 1.49
M-3429	84-88	Open assist rod retainer .....	ea 3.99

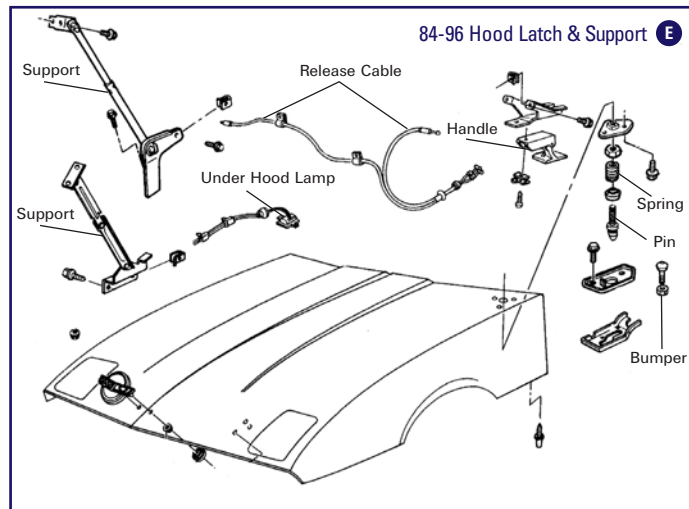

## Telescopic Hood Support

Replacement hood support for 88-96 Corvette, can be used to upgrade 85L-87 models to a pneumatic style support. Manufactured by an OEM supplier.

M-2901	85-96	Support, telescopic, LH mount.....	49.99
--------	-------	------------------------------------	-------

## Hood Support Replacement Kit

If you're tired of finding creative ways to hold open a heavy hood while working on your Corvette, make your next project be the replacement of those worn or failed supports.

M-3419	84-86E	Support & strut kit, scissor-type, RH mount.....	139.99
M-3418	85-88	Support & strut kit, telescopic.....	89.99



## Hood Strut Upgrade Kit

Like a little "help" when it's time to pop the hood? Add a pair of factory-style gas struts to aid in the lifting. Kit comes complete with struts and hardware. Mount to hinges with no modifications.



M-3428	89-92	Hood strut upgrade kit .....	58.99
--------	-------	------------------------------	-------

## Hood Opening Tool

If the release cable has broken on your Corvette, you've no doubt discovered it's nearly impossible to get the hood open. This handy tool "reaches in" and pops the hood with one quick twist.



TL-123	84-96	Hood opening tool.....	24.99
--------	-------	------------------------	-------

## F 84-88 Hood Hinge

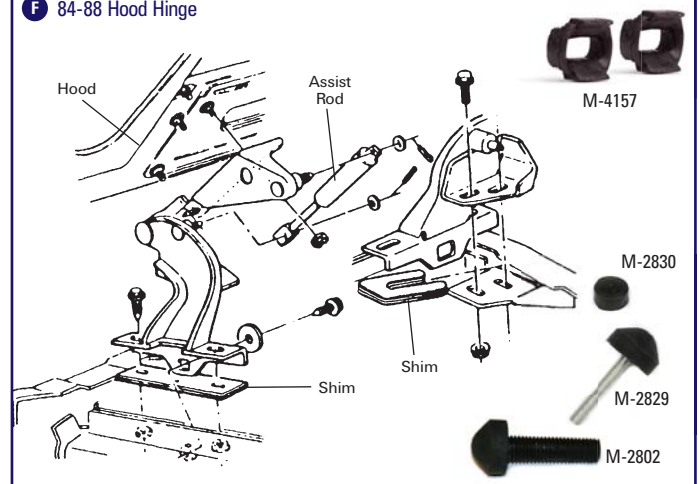

## Hood Hinge & Latch

M-4157	84-96	Guide pin plastic bushing.....	ea 8.99
WS-4703	85-96	Female latch seals (2) .....	19.99
M-2830	85-96	Hood front rubber bumper .....	ea 5.49
M-2829	84-88	Hood rear rubber bumper .....	ea 8.99
M-2802	89-96	Hood rear rubber bumper .....	ea 5.49
SF-697	89-96	Hood rear rubber bumper jam nuts (2).....	3.99
M-3992	84-96	Hinge to frame rails lower shims (2) .....	9.99
M-3866	84-96	Hinge to crossmember "U" shims (2) .....	6.99
M-3251	84-96	Male latch pin .....	ea 24.99
M-3993	84-94	Male latch pin spring .....	ea 8.99

## Hood Latch Drain Kit

C4 Corvettes have a problem with water collecting in the hood latch area. Install this simple kit to eliminate the water before rust sets in. Includes drill bit, tap, fittings and hoses. Sold in pairs.



X-470	84-96	Hood latch drain kit.....	22.99
-------	-------	---------------------------	-------

## Hood Release Cable

M-2827	84-95	Release cables .....	34.99
M-2826	84-95	Release cable handle only.....	29.99
M-4149	84-95	Release cable handle only (GM).....	59.99
M-3483	84-96	Release cable to latch retaining clip .....	9.99
M-3868	84-88	Release access firewall plug .....	9.99
M-3867	89-96	Release access firewall plug, plastic .....	1.99



## Emergency Hood Kit

The emergency hood release kit is designed to give you peace of mind knowing you will always be able to open the hood on your C4 Corvette. Emergency lanyards attach to the hood release latch and route through the existing holes in the firewall. Instructions included.

M-3994	84-96	Emergency hood release kit.....	24.99
--------	-------	---------------------------------	-------

## Door Hardware

### Outer Door Handle

DR-395	84-96	Door handle, GM (LH or RH) .....	79.99
LK-392	84-96	Door handle, repro (LH or RH) .....	49.99
DR-729	84-96	Door handle set, chrome (car set) .....	89.99
DR-640	84-96	Door handle rod clip, fits 84-91 LH & RH, 92-96 LH only .... ea	2.99
DR-641	92-96	Door handle rod clip, RH only .....	2.99



### Door Handle Scratch Guards

Protect your door handle area from scratches. Available in clear invisible protection or add a sporty look in black. Static cling holds protection in place without being permanent.

X-1748	84-96	Door handle scratch guards .....	6.99
--------	-------	----------------------------------	------

### Door Lock Set

Everything needed to replace your C4 Corvette's door locks. Includes hardware, retainers, springs and clips for installation. Features original GM "oval" head keys.

LK-391	84-96	Door locks w/keys .....	49.99
--------	-------	-------------------------	-------



### Inner Door Handle

DR-716	84E	Inner pull handle, 1st design .....	32.99
DR-397	84L-96	Inner pull handle, 2nd design .....	Call
DR-420	84-96	Handle inner pull to rod clips (2) .....	5.49

### Locks & Keys

LK-384	84-85	GM square key .....	2.99
LK-385	84-85	GM round key .....	2.99



### Door Latch & Striker

DR-718	88-96	Door striker .....	ea 44.99
DR-717	89-96	Door latch mechanism (LH or RH) .....	89.99

### 84-91 Door Hardware

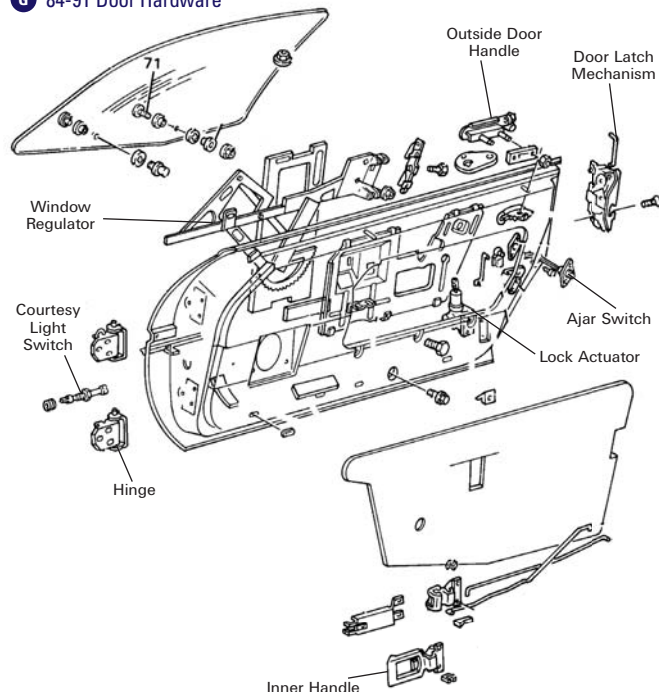

### Power Door Locks & Electrical

ES-433	88-96	Door ajar switch, rear of door .....	27.99
ES-633	84-89	Door jamb courtesy light switch .....	12.99
ES-465	84-89	Door jamb courtesy light switch seal .....	5.99
E-812	84-86	Alarm switch & pigtail (LH) .....	48.99
E-813	84-86	Alarm switch & pigtail (RH) .....	48.99
E-814	87-96	Alarm switch & pigtail (LH) .....	48.99
E-815	87-96	Alarm switch & pigtail (RH) .....	48.99
DR-720	84	Lock actuator .....	ea 34.99
DR-702	85-93	Lock actuator w/bracket .....	ea 89.99
DR-642	94-96	Lock actuator .....	ea 69.99
DR-428	84-89	Lock knob .....	ea 9.49



### Door Hinges

DR-421	84-96	Hinge pin .....	ea 5.99
DR-422	84-96	Hinge pin bushing .....	ea 1.49
DR-494	84-96	Hinge spring, upper hinge .....	ea 14.99

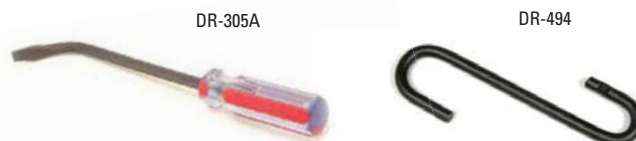

### Hinge Spring Tool

For use when installing a new 1968-1982 C3 Corvette door hinge spring. Tool provides the proper angle to install the hinge spring without potentially causing damage to your Corvette's paint or giving you bloody knuckles.

DR-305A	84-96	Hinge spring installation tool .....	12.99
---------	-------	--------------------------------------	-------



## Power Window Regulator & Guide

DR-666	93-96	Window front guide (LH or RH).....	16.99
ZDR-394	84-85	Window regulator replacement ribbon (white w/teeth) (2 per car).....ea	22.99
DR-410	84-96	Window anti-rattle bumper.....ea	10.99
DR-615	84-96	Window anti-rattle bumpers (4) .....	29.99

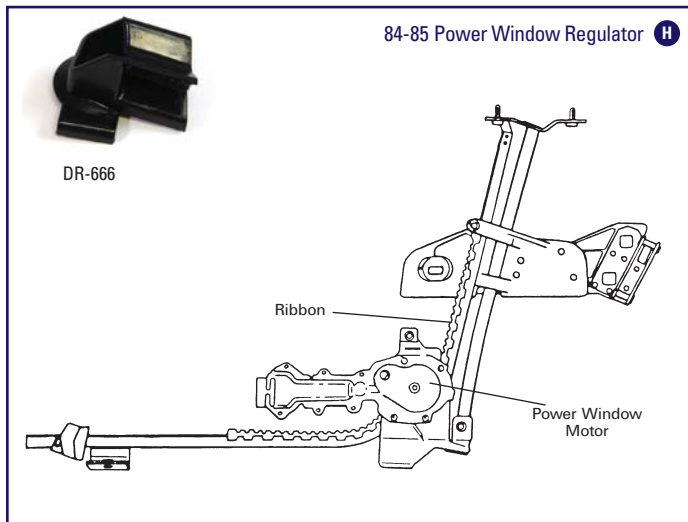

## Power Window Regulator

New reproduction power window regulator with motor. Stock replacement for 1987-1996 or upgrade your 1984-1986 ribbon-style regulators, ending all your ribbon problems including broken ribbons, missing teeth or just generally slow windows. Includes instructions and necessary hardware for installation. Specify side when ordering.

DR-393	84-96	Window regulator w/motor.....	219.99
--------	-------	-------------------------------	--------



## Power Window Motors

DR-405	84-85	Power window motor.....ea	39.99
DR-505	86-96	Power window motor (LH or RH) .....	39.99
DR-712	86-96	Power window motor, reproduction (LH or RH) .....	59.99



## Power Window & Mirror Switch

ES-458	84-89	Power mirror switch (LH or RH) .....	37.99
ES-459	84-86	Power mirror switch, "joystick" .....	89.99
ES-460	87-89	Power mirror switch, "joystick" .....	89.99
ES-396	84-89	Power window switch .....	11.99
ES-446	84-89	Power window switch bezel.....	11.99
ES-530	84-89	Power window switch connector & pigtail (LH or RH) .....	22.99
ES-591	90-91	Power window switch, LH.....	99.99
ES-630	90-91	Power window switch, RH.....	89.99
ES-592	92-96	Power window switch, LH.....	99.99
ES-631	92-96	Power window switch, RH.....	89.99



## Replacement Mirror Glass

New replacement 1984-1996 Corvette outside mirror glass - replaces broken glass without having to replace and paint the entire mirror housing. Specify side when ordering.

MR-348	84-89	Outside mirror glass (LH or RH) .....	15.99
--------	-------	---------------------------------------	-------

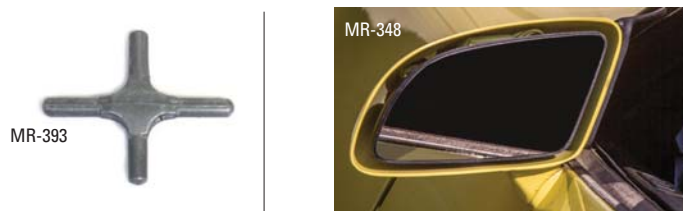

## Mirror Glass Trunnion

Wobbly glass in manual or power mirrors is often the result of a broken mirror glass trunnion. The mirror trunnion snaps onto the back of the glass and then mounts to the plastic pivot.

MR-393	84-96	Mirror glass trunnion.....ea	5.99
--------	-------	------------------------------	------

## Panavex Outside Mirror Glass

Reduce your blind spots and double your side viewing area with a Panavex outside mirror. Panavex mirror glass installs over your factory mirror glass with adhesive tape.

MR-396	84-96	Panavex outside mirror glass.....	44.99
--------	-------	-----------------------------------	-------

## Mirror Decal

"Objects in Mirror Are Losing" - designed for the C4 and later exterior mirror. Measures 4" x 5/8" tall.



X-3137	84-96	"Objects in Mirror Are Losing" decal .....	ea 5.99
--------	-------	--	---------

## Outside Mirror Deflectors

Black ABS plastic deflectors are reproductions of factory-original pieces designed to reduce wind whistle on your C4 Corvette mirror. Deflectors easily mount on side mirror moorings using adhesive tape. Can be painted to match your Corvette's exterior color for a custom look. Sold in pairs.



X-556	84-96	Outside mirror deflectors .....	29.99
-------	-------	---------------------------------	-------

## Emblems & Decals

### Factory Emblems

T-333	84-90	Fuel door emblem.....	54.99
T-378	91-96	Fuel door emblem.....	54.99
T-388	93/96	Fuel door emblem, 40th or Grand Sport .....	59.99
T-394	96	Fuel door emblem, Collector .....	54.99
ZSF-483	84-90	Fuel door emblem acorn nuts (2) .....	3.99
T-335	84-90	Nose emblem .....	54.99
T-377	91-96	Nose emblem .....	59.99
T-387	93-96	Nose emblem, 40th, Pace Car or Grand Sport.....	59.99
T-396	96	Nose emblem, Collector .....	54.99
T-392	93	Side emblem, 40th.....	ea 59.99



### Rear Bumper Emblems

New reproduction 1984-1990 Corvette rear bumper emblems.

Order in your choice of factory exterior colors or can be painted to match your Corvette. Installs with self-adhesive backing. Specify color.

T-432	84-90	Rear bumper "CORVETTE" emblem.....	49.99
-------	-------	------------------------------------	-------

**CORVETTE**

### Emblem Rings

Laser cut polished 304 stainless steel emblem rings fit on the outside of your Corvette's front and rear emblems. Manufactured with an adhesive backing.

T-489	84-90	Emblem rings, front & rear .....	39.99
T-458	91-96	Emblem rings, front & rear .....	39.99

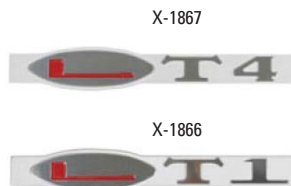

### Billet Emblems

Let admirers know you're behind the wheel of one special Corvette. CNC-milled billet aluminum. Mount using 3M tape. Sold each.

X-1866	92-96	LT-1 billet emblem.....	99.99
X-1867	96	LT-4 billet emblem.....	99.99

### Domed Pillar Emblems

3-Dimension polyurethane "domed" emblem – can be used anywhere you can imagine. Rear bumper, door pillar, side fender or engine compartment placement. Manufactured from high-quality 3M materials. Fully UV protected, guaranteed not to fade. 2.27" x 1.87". Available in early or late C4, 40th or Grand Sport and Collector Edition version. Specify design when ordering.

X-4298	84-96	Domed emblems (2.27 x 1.87") (pair) .....	49.99
X-4297	84-96	Domed emblem (3.25 x 2.25") .....	39.99



### Laser-Cut Steel Emblem & Letters

'84-90 application is one-piece emblem; '91-96 is individual letters. Available in 24k gold plated or polished stainless steel. Install using peel-off self-adhesive backing.

X-848	84-90	Laser cut emblem, gold.....	149.99
X-847	84-90	Laser cut emblem, stainless .....	89.99
X-846	91-96	Laser cut letters, gold .....	149.99
X-845	91-96	Laser cut letters, stainless.....	89.99



### Economy Rear Emblems

OEM-style emblems are molded in tough ABS plastic. Choose a bright chrome or gold finish. Attach using factory hardware and self-adhesive backing.

**CORVETTE**  
**CORVETTE**

X-438	84-90	Economy rear emblem, chrome .....	34.99
X-437	84-90	Economy rear emblem, gold .....	34.99

### 3-D Acrylic "Corvette" Emblems

Peel-and-stick acrylic emblem or letters for the 1984-1996 rear bumper cover. 84-90' emblem replaces factory, 91-96' individual letters fit into factory rear bumper perfectly. Specify black, red, mirror chrome, gold or white.



X-1197	84-90	Acrylic emblem .....	24.99
X-1464	91-96	Acrylic letter kit.....	24.99

### Vinyl Decal Lettering Kit

Highlight the "Corvette" script in the front license filler and rear bumper of your Corvette. Laser-cut vinyl letters fit molded indentations perfectly. Specify black, red or metallic gold. Car set.

X-627	84-90	Decal lettering kit .....	22.99
X-628	91-96	Decal lettering kit .....	17.99



### Domed Letter Kits

3-Dimension polyurethane "domed" letter kits – designed to perfectly fit indentations in front license cover or rear bumper. Manufactured from high-quality 3M materials. Fully UV protected, guaranteed not to fade. Available in black, red, reflective "brake light" red, silver or chrome.

X-4302	84-90	Front license domed letter kit.....	49.99
X-4303	84-90	Rear bumper domed emblem.....	52.99
X-4301	91-96	Front license domed letter kit.....	49.99
X-4300	91-96	Rear bumper domed letter kit.....	49.99



## Custom Billet Emblems

Custom built chrome emblems are hand painted and will set-off your Corvette while letting the competition know just how much horsepower is under the hood. Manufactured of T-6061 aircraft billet aluminum and triple chrome plated for an amazing presentation. Select emblem style and numerals to build your own custom badges. Sold each.

X-2843	Billet Horsepower billet # (specify 0-9 numeral).....	19.99
X-2840	Billet Supercharged horsepower billet badge.....	79.99
X-2842	Supercharged billet badge.....	79.99
X-2841	Billet Horsepower billet badge.....	79.99

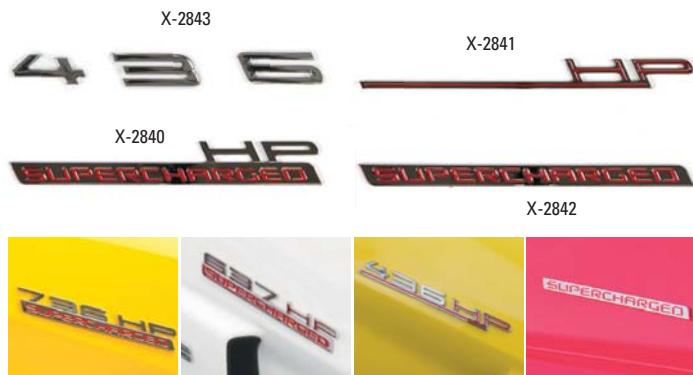

## Pace Car Decals

Finish off a fresh paint job on your 1986 Pace Car Corvette with a new set of reproduction decals. Manufactured on High Performance Automotive Grade vinyl, these graphics are identical to OEM in color, dimension and quality. Squeegee and instructions are included to complete installation. 6-piece 1986 Corvette Pace Car decal set includes: (2) Official Pace Car Door Decals, (2) 70th Indianapolis 500 - May 25, 1986 Door Decals and (2) Indianapolis 500 Fender Badges.

MF-405	86	Pace Car decal set, gold "OPC" w/gold "70th Indianapolis..." , black borders.....	209.99
MF-406	86	Pace Car decal set, gold "OPC" w/black "70th Indianapolis..." w/gold.....	209.99
MF-408	86	Pace Car decal set, gold "OPC" "70th Indianapolis..." , black cars .....	209.99
MF-407	86	Pace Car decal set, silver "OPC" w/black "70th Indianapolis..." .....	209.99



## Grand Sport Decals

Finish off a fresh 1996 Grand Sport Corvette paint job with a new set of reproduction decals. Manufactured on High Performance Automotive Grade vinyl, these graphics are identical to OEM in color, dimension and quality. 10-piece 1996 Corvette Grand Sport decal set includes: (2) center stripes, Front bumper fascia upper stripe, Roof panel center & rear stripe (coupe only), Compartment lid stripe (convertible only), Rear end finish panel stripe, Rear bumper fascia lower stripe and a set of red fender hash mark stripes. Squeegee & instructions included.

MF-440	96	Grand Sport decal set, conv.....	369.99
MF-441	96	Grand Sport decal set, coupe .....	369.99

**ZipSocial** f YouTube Twitter G+ Follow us on social media & stay connected! [www.zip-corvette.com/social](http://www.zip-corvette.com/social)

## Windshield Washer & Wiper

### Washer Bottle & Pump

WW-250	84-91	Washer jar.....	Call
M-4264	84-91	Washer jar cap, white graphics.....	9.99
M-4265	92-96	Washer jar cap, blue graphics.....	9.99
WW-388	84-96	Washer hose T-fitting (at cowl).....	10.99
E-786	84-96	Washer hose plastic straps .....	ea 2.49
M-2322	84-91	Washer pump.....	18.99
M-2321	84-91	Washer pump nut & pick-up filter.....	11.99
WW-408	92-96	Washer pump assembly.....	18.99



### 84-91 Wiper System

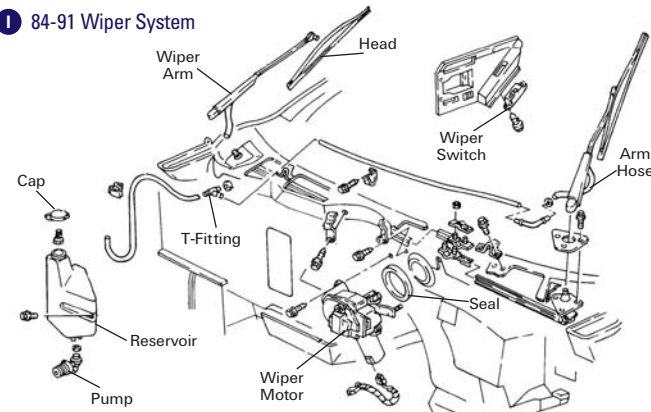

### Wiper Motor & Arm

WW-251	84-94	Wiper arm (LH or RH).....	74.99
WW-409	95-96	Wiper arm (LH or RH).....	74.99
WW-424	84-96	Wiper arm hose w/retainer & nozzle .....	ea 21.99
WW-253	84-94	Wiper blade assembly (2 per car).....	ea 12.99
WW-319	95-96	Wiper blade assembly (LH or RH).....	14.99
WW-371	84-87	Wiper motor, reman, 2 terminal.....	109.99
WW-372	88-96	Wiper motor, reman, 3 terminal.....	116.99
WW-306	84-96	Wiper motor control cover kit, pulse wipers .....	109.99
ZWW-232	84-96	Wiper motor firewall seal.....	3.99
WW-257	84-90	Wiper motor washer switch, on motor.....	92.99



### Wiper Switch

ES-600	84-85	Wiper switch, on/off, door panel .....	89.99
ES-430	86-89	Wiper switch, on/off, door panel .....	89.99
WW-410	84-89	Wiper switch knob.....	10.99
ES-435	91-93	Wiper switch & turn signal lever pivot.....	Call
SC-793	94-96	Wiper switch & turn signal lever pivot.....	Call



## Cooling & Heater System

### Direct Fit Aluminum Radiators

Like the name says, our radiators are designed to bolt right in – no ifs, ands or buts. Every Direct Fit radiator is made in the USA and begins life as a double-row core furnace brazed for strength and accuracy. Press formed end tanks are meticulously TIG welded by real craftsmen to ensure leak-free performance and knockout looks. Have a work of art under your hood.

### Direct Fit Aluminum Radiator

Original C4 Corvettes introduced the aluminum radiator with plastic tanks – not a bad radiator, but not designed to last the lifetime of your Corvette. Plus, as soon as modifications come into play, cooling needs to be addressed. Direct Fit radiators increase cooling capacity 100% over OE unit while eliminating failures due to cracked end tanks and/or gasket leaks. 100% full aluminum epoxy-free radiator features (2) 1" rows, press formed tanks and an optional built-in oil cooler. 84-89 radiator includes mount cushions.

RA-168	84-89	Aluminum radiator .....	599.99
RA-170	90-96	Aluminum radiator, Manual .....	599.99
RA-169	90-96	Aluminum radiator, Automatic .....	569.99
RA-191	90-96	Aluminum radiator w/engine oil cooler .....	599.99



### Single Row Aluminum Radiator

100% full aluminum epoxy-free radiator eliminates failure due to original plastic tanks or leaky gaskets. One 1.5" row increases cooling capacity by over 50% over factory radiator. Includes press formed end tanks and transmission connections. US Made. 84-89 radiator includes mount cushions.

RA-234	84-89	Aluminum radiator .....	399.99
RA-235	90-96	Aluminum radiator .....	399.99

*Note: Radiators include connections for automatic transmissions, must use plugs for 6-speed equipped Corvettes.*



### OE Style Radiator

Factory style aluminum radiator with plastic end tanks.

RA-247	84-89	Radiator .....	189.99
RA-249	90-96	Radiator .....	159.99

*Note: Radiators include connections for automatic transmissions, must use plugs for 6-speed equipped Corvettes.*

### Radiator Cap, Coolant Level Switch & Drain Cock

M-2836	84	Radiator cap .....	9.99
M-2835	85-89	Radiator cap .....	14.99
E-1118	86-89	Radiator coolant level switch .....	24.99
E-1179	86-89	Radiator coolant level switch plug & pigtail, repairs factory wiring harness .....	22.99
M-3904	84-96	Radiator drain cock .....	6.99



### Billet Aluminum Radiator Caps

Dewitt billet aluminum radiator caps. Available in aluminum or black powder coated. Feature Dewitt's logo in your choice of round or "gripper" edge. 15psi.

RA-241	84-96	Billet radiator cap – round .....	39.99
RA-242	84-96	Billet radiator cap – gripper .....	49.99
RA-243	84-96	Billet radiator cap – round (black) .....	49.99
RA-244	84-96	Billet radiator cap – gripper (black) .....	59.99



### Dewitt Radiator Coolant

Specifically formulated all-season coolant/antifreeze for high performance automotive engines. Patented low silicate corrosion protection prevents rust and corrosion in modern performance engines. Advanced additive package contains special anti-foam agents to reduce water pump cavitation and increase cooling capacity. Gallon.



MG-271	Dewitt High Performance Coolant .....	29.99
--------	---------------------------------------	-------

### Polyurethane Radiator Cushions

Includes upper & lower cushions for mounting radiator into the radiator support. Set of 4 cushions.

RA-236	84-89	Radiator cushion set .....	21.99
RA-237	90-93	Radiator cushion set .....	21.99
RA-238	94-96	Radiator cushion set .....	21.99



X-1262



### Stainless Radiator Support Upper Cover

Precision fabricated 304 stainless steel - polished to a mirror finish. Attaches to upper portion of radiator support with adhesive tape.

X-1262	94-96	Radiator support upper cover .....	39.99
--------	-------	------------------------------------	-------



## Air Intake Lower Baffle

ET-365	85-89	Air intake lower baffle .....	59.99
ET-367	84-89	Air intake lower baffle retainer .....	19.99
ET-383	84-89	Air intake deflector .....	39.99
ET-527	84-90	Air intake deflector brace .....	9.99
M-3950	84-89	Air intake deflector to baffle bracket (LH or RH).....	ea 10.99

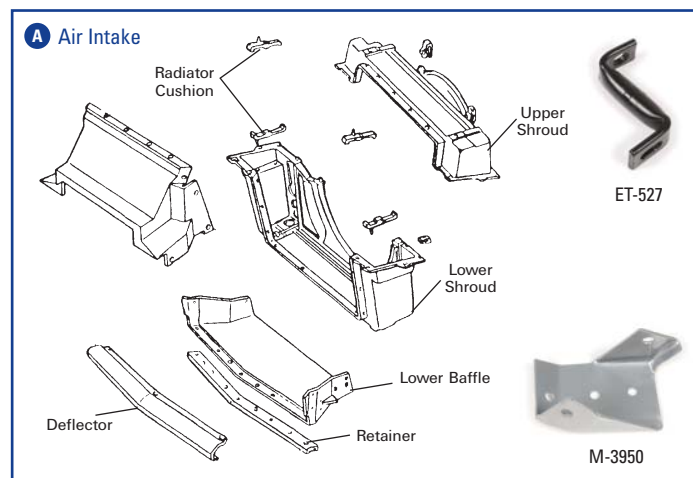

## 84-89 Electric Fan Upgrade

Increase the air flow of your C4 Corvette with a Direct Fit SPAL fan kit. This fan will increase airflow by 30% (2360 cfm) over the stock fan. Direct replacement utilizing a special bracket system. Uses factory hardware for installation. Stock wiring does not match and will need to be modified. Instructions included.



RA-180	84-89	Electric fan upgrade kit.....	219.99
--------	-------	-------------------------------	--------

## 90-96 Dual Fan Upgrade

Boost the air flow on your 90-96 Corvette with a dual fan package featuring two 11" SPAL fans. Increases cooling fan capacity to over 2760 cfm. Pre-installed in a common shroud, includes all necessary brackets and hardware for installation. Custom designed to mount in place of original fan package without any modifications. Single row kit fits factory radiators, double row kit is for use with Direct Fit Aluminum radiators.



RA-179	90-96	Dual fan upgrade kit (single row) .....	359.99
RA-178	90-96	Dual fan upgrade kit (double row) .....	359.99

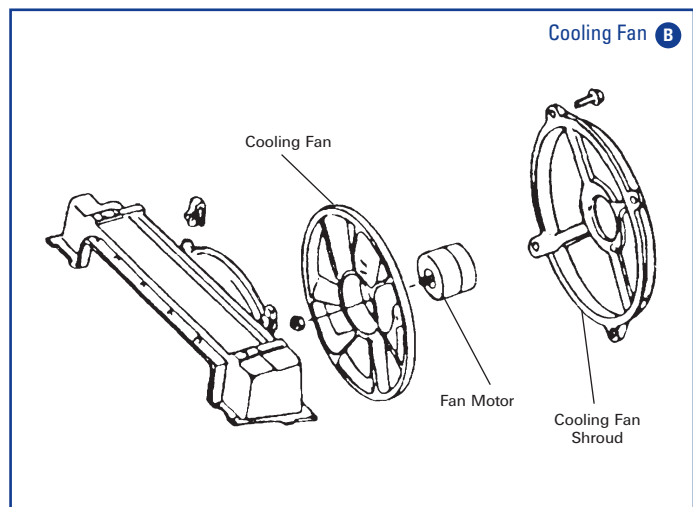

## Cooling Motor & Components

M-3120	84-89	Cooling fan shroud .....	Call
M-2855	84	Cooling fan .....	59.99
M-2856	85-89	Cooling fan .....	64.99
BL-560	84-96	Cooling fan to motor mount nut.....	12.99
M-2853	84	Cooling fan motor.....	59.99
M-2854	85-89	Cooling fan motor.....	109.99
M-4045	90-96	Cooling fan motor.....	99.99
ES-405	84	Cooling fan motor relay .....	18.99
ES-406	85-87	Cooling fan motor relay .....	17.99
ES-404	88-92	Cooling fan motor relay .....	22.99
ES-563	84	Cooling fan engine switch .....	14.99
ES-564	85-91	Cooling fan engine switch .....	14.99
EH-437	84	Engine cooling temperature sensor .....	47.99
EH-438	85-91	Engine cooling temperature sensor .....	17.99
EH-570	92-96	Engine cooling temperature sensor .....	18.99



## Low-Temp Fan Switch

Works with single- or dual-fan applications to turn fan(s) on at 200° and off at 185° for better performance. Corvettes with dual fans have a fan mounted on both sides of the radiator. In those instances, replace factory fan switch with the low-temp fan switch. Fan is computer controlled; together the switch and harness replace the sender to turn fan on and off at the new temperatures.) If you've installed a ThermoMaster chip in a single-fan Corvette, you need only the conversion harness.



PM-873	84-91	Low-temp fan switch & harness .....	34.99
PM-173	84-91	Conversion harness only .....	19.99

## Radiator Relief

Radiator relief is a coolant system additive that supercharges your radiator by transferring heat more efficiently through the system thus allowing your engine to run up to 30° cooler.



RA-147	84-96	Radiator relief additive .....	18.99
--------	-------	--------------------------------	-------



**Zip**  
Gift Cards

## Radiator Hoses

M-2879	84	Lower radiator hose	27.99
M-2822	85-87	Lower radiator hose, Coupe	24.99
M-2823	86-87	Lower radiator hose, Conv.	19.99
M-2823	88-89	Lower radiator hose	19.99
M-3106	90-91	Lower radiator hose, LT1	27.99
M-3108	92-96	Lower radiator hose, LT1 & LT4	19.99
M-2825	84	Upper radiator hose	18.99
M-2824	85-89	Upper radiator hose	16.99
M-3107	90-91	Upper radiator hose, LT1	18.99
M-3878	92-94	Upper radiator front hose, LT1	19.99
M-3879	92-94	Upper radiator rear hose, LT1	16.99
M-3424	95-96	Upper radiator hose, LT1 & LT4	22.99
HC-628	84-89	Hose clamps, upper or lower (2)	3.99
HC-629	90-96	Hose clamps, lower (2)	6.99
HC-630	92-94	Hose clamps, upper, includes clamps for intake, T-fitting and radiator (4)	10.99
HC-631	95-96	Hose clamps, upper (2)	3.99



## Silicone Radiator & Cooling Hoses

Silicone hoses are superior to factory rubber hoses, holding up better against extreme temperatures and cooling system pressures. All while providing an eye popping custom look that will set your Corvette apart from the rest. Available in red or black. Car Set.

PM-805	92-96	LT1/LT4 silicone hose kit	189.99
PM-807	90-95	LT5 silicone hose kit (ND)	219.99
PM-806	92-96	LT1/LT4 silicone hose clamp kit	29.99
PM-808	90-95	LT5 silicone hose clamp kit	39.99



## Coolant Recovery & Surge Tank

M-3214	84-96	Coolant recovery tank	29.99
M-2821	84-96	Coolant recovery tank cap	7.99
RA-194	90-96	Radiator surge tank w/sensor	87.99
M-4084	90-96	Radiator surge tank inlet hose	15.99
M-2835	90	Radiator surge tank cap	14.99
M-2836	91-96	Radiator surge tank cap	9.99



M-3214



RA-194

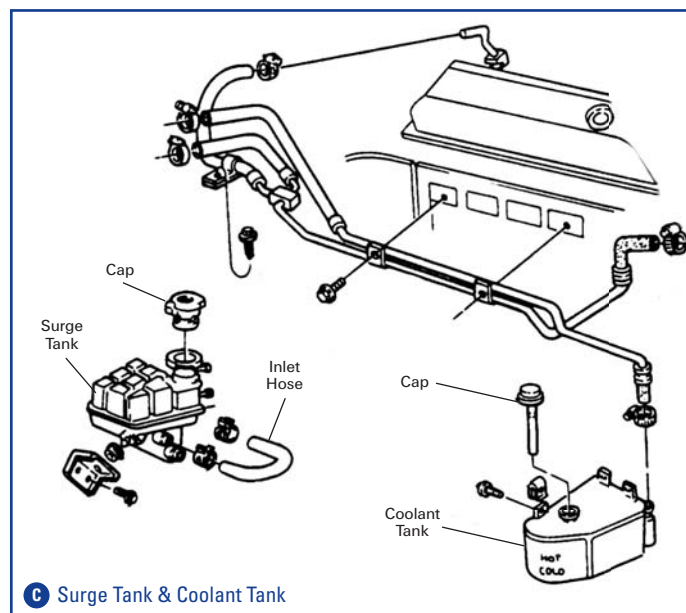

Surge Tank & Coolant Tank

## Coolant Tank Cap Cover

Chrome cap cover designed to install over factory coolant recovery tank cap.



X-874	84-96	Coolant recovery tank cap cover	19.99
-------	-------	---------------------------------	-------

## Radiator & Coolant Tank Cover

Precision fabricated 304 stainless steel polished to a mirror finish. Attaches to coolant tank or upper radiator support with adhesive tape.

X-1245	84-96	Coolant recovery tank stainless cover	49.99
X-1262	94-96	Radiator support upper stainless cover	39.99



X-1245



X-1246



**Zip**  
Gift Cards



## 92-94 Heater Hoses **D**

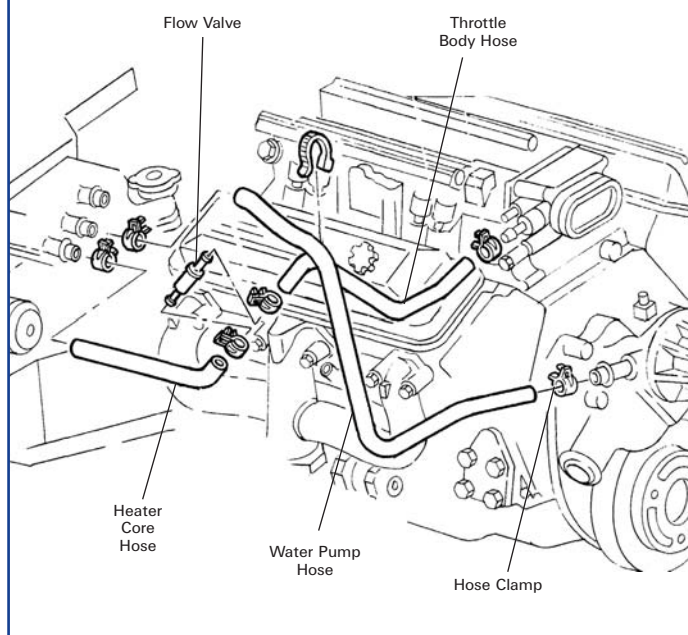

## Heater Hose

M-4073	84	Water shut-off valve to intake hose.....	34.99
M-4074	84	Water shut-off valve to coolant by-pass Outlet tube.....	16.99
M-4078	85-87	Water shut-off valve to water pump Heater hose, w/o KC4 oil cooler option .....	29.99
M-4082	85-87	Water shut-off valve to water pump heater hose, w/KC4 oil cooler option .....	69.99
M-4079	85-87	Water shut-off valve to throttle body inlet hose .....	19.99
M-4076	88-89	Heater core to water pump heater hose, w/o KC4 engine oil cooler option .....	85.99
M-4005	88-89	Heater core to water pump heater hose, w/KC4 engine oil cooler option .....	99.99
M-4087	88-91	Heater core to throttle body heater hose .....	42.99
M-4092	92	Heater core to throttle body heater hose .....	75.99
M-4086	90-92	Radiator surge tank to water pump hose .....	52.99
M-4090	93-94	Heater core to T-fitting heater hose.....	17.99
M-4091	93-94	T-fitting to water pump heater hose.....	16.99
M-4089	93-94	T-fitting to throttle body heater hose.....	31.99
M-4136	93-94	Heater hose T-fitting .....	39.99
M-4077	93-96	Radiator surge tank to water pump lower heater hose, includes inline flow valve (GM) .....	69.99
M-4083	93-96	Water flow valve to water pump lower heater hose.....	26.99
M-4085	95-96	Heater core to water pump heater hose, Attaches to upper water pump fitting .....	34.99
E-786	84-96	Heater hose tie strap, 7" black plastic .....	2.49
HC-627	84-96	Heater hose clamps (worm style) (2) .....	3.99



## Water Shut-Off Valve & Control

M-2857	84	Water shut-off valve .....	189.99
M-3888	85	Water shut-off valve .....	134.99
M-2858	86-87	Water shut-off valve, w/water flow nipple for intake.....	134.99
M-4075	88-91	Water flow control valve, water pump inlet.....	17.99
M-3887	92-96	Water flow control valve, in-line .....	28.99

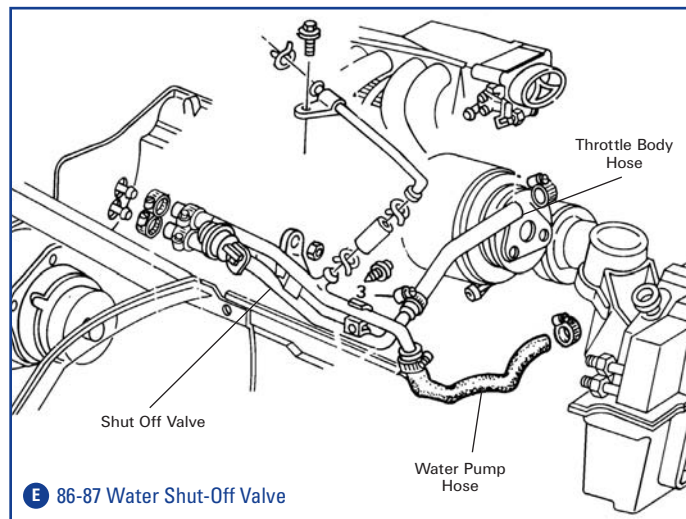

## Cross-Over Pipe

Reproduction coolant rear cross-over pipe mounted behind engine on 1992-1996 LT1 Corvettes. Pipes include the correct style drilled bolts and correct washers to seal bolts to pipe.

M-3905	92-94	Rear cross-over pipe w/hardware .....	92.99
M-3906	95-96	Rear cross-over pipe w/hardware .....	92.99



## Throttle Body Coolant Hose

M-3461	85-91	Throttle body coolant hose .....	8.99
M-3783	92-94	Throttle body coolant intake hose, connects upper radiator hose t-fitting .....	12.99
M-3885	95-96	Throttle body coolant outlet hose.....	9.99



## Oil Cooler Hoses

M-4080	85-91	Oil cooler to metal line coolant hose.....	19.99
M-4081	85-91	Oil cooler to engine coolant hose .....	21.99

## Air Condition

### Blower Motor

AH-272	84-85	Blower motor .....	56.99
AH-273	86-96	Blower motor w/fan .....	59.99
ES-601	86-89	Blower motor control module .....	199.99
ES-602	90-92	Blower motor control module .....	189.99
ES-603	93-96	Blower motor control module .....	149.99
AH-501	84-89	Blower motor fan, bolt-on .....	35.99
AH-502	90-96	Blower motor fan, press-on .....	46.99
ES-434	84-87	Blower motor relay .....	19.99
ES-404	88-92	Blower motor relay .....	22.99
ES-535	84	Blower motor resistor .....	22.99
ES-536	85-96	Blower motor resistor .....	15.99



### Blower Motor Cover

Treat your engine compartment to a visual upgrade with show-plated chrome or stainless covers. Blower motor chrome cover slips over motor nose.



X-585	84-96	Blower motor cover .....	41.99
-------	-------	--------------------------	-------

### Compressor

AH-556	84	Compressor w/clutch, R4 (Reman) .....	279.99
AH-277	85-87	Compressor w/clutch, R4 (Reman) .....	239.99
AH-494	88-96	Compressor w/o clutch (New) .....	449.99
AH-274	88-89	Compressor clutch .....	429.99
AH-495	90-96	Compressor clutch .....	429.99
AH-496	88-96	Compressor clutch shim kit .....	19.99
AH-558	84	Compressor mount bracket .....	Call
AC-240	85-87	Compressor mount bracket .....	149.99
ES-439	90-92	Compressor relay (Delco) .....	22.99
ES-596	90-92	Compressor relay .....	13.99



### R4 Compressor Chrome

Add a chrome touch to your C4 Corvette with an R4 compressor chrome cover. 7.5" diameter cover slips over the air condition compressor.

X-3759	84-87	R4 compressor chrome cover .....	42.99
--------	-------	----------------------------------	-------



## F Air Condition

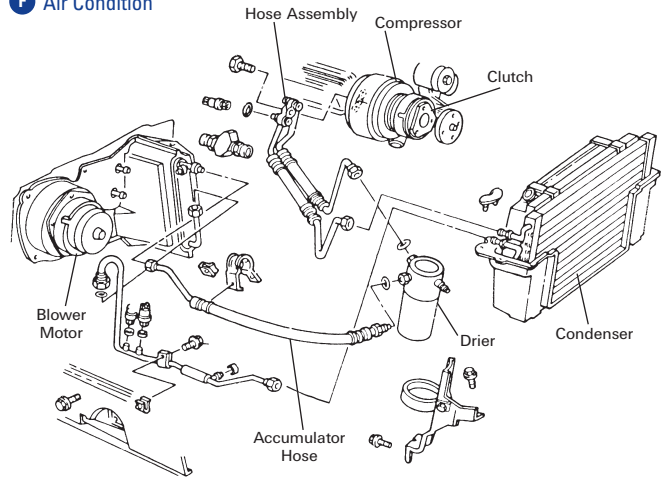

### Compressor Hose Assembly

AC-253	84	Compressor hose assembly .....	159.99
AC-254	85-87	Compressor hose assembly .....	109.99
AC-255	88	Compressor hose assembly .....	109.99
AC-256	89	Compressor hose assembly .....	109.99
AC-257	90-91	Compressor hose assembly, L98 .....	109.99
AC-258	92	Compressor hose assembly, LT1 .....	149.99
AC-259	90-93	Compressor hose assembly, LT5 .....	159.99
AC-260	94-96	Compressor hose assembly, LT1 .....	139.99
AC-261	94-95	Compressor hose assembly, LT5 .....	159.99
AH-517	84-91	Compressor muffler & hose mount bolt .....	2.99
AH-557	92-96	Compressor muffler & hose mount bolt .....	2.49

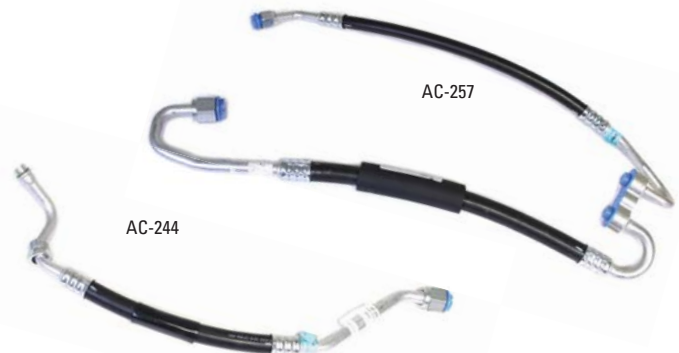

### Accumulator Hose Assembly

AC-243	84	Accumulator hose assembly .....	79.99
AC-244	85-87	Accumulator hose assembly .....	79.99
AC-245	88-89	Accumulator hose assembly .....	79.99
AC-246	90-91	Accumulator hose assembly, L98 .....	79.99
AC-247	92-93	Accumulator hose assembly, LT1 .....	79.99
AC-248	90-93	Accumulator hose assembly, LT5 .....	Call
AH-505	94-96	Accumulator hose assembly, LT1 .....	89.99
AC-249	94-95	Accumulator hose assembly, LT5 .....	109.99

### R-134a Conversion Kit

Includes schrader valves, flush solvent, ester oil and instructions to convert your Corvette's factory R-12 air condition system to environment friendly R-134a refrigerant. Zip recommends replacing the O-rings, orifice tube and drier/accumulator at the same time.



AH-390	84-90	R-134a conversion kit .....	64.99
--------	-------	-----------------------------	-------



## Condenser

AH-262	84-87	Condenser .....	359.99
AH-263	88	Condenser .....	399.99
AH-262	89	Condenser .....	359.99
AH-508	90-93	Condenser .....	339.99
AH-509	94-96	Condenser .....	359.99



AH-265



AH-262

## Evaporator Core

AH-264	84	Evaporator core .....	149.99
AH-265	85-89	Evaporator core .....	199.99
AH-506	90-93	Evaporator core .....	249.99
AH-507	94-96	Evaporator core .....	149.99
AH-311	84-96	Evaporator refrigerant orifice tube .....	9.99

## Accumulator/Drier

AH-267	84-87	Accumulator/drier .....	34.99
AH-268	88-92	Accumulator/drier .....	39.99
AH-503	93	Accumulator/drier .....	34.99
AH-504	94-96	Accumulator/drier .....	35.99



AH-504



AH-268



AH-267

## Air Condition Caps & Covers

Finish your engine compartment upgrade with eye-catching chrome. Show-plated copper covers fit snugly over original drier or valve caps. Will not rust, pit or tarnish.



X-1471	94-96	Check valve covers (2) .....	26.99
X-1470	84-96	Accumulator/drier cap cover .....	36.99

## Compressor & Pressure Switches

AH-375	84	Compressor low pressure cut-off switch .....	39.99
AH-514	85-91	Compressor low pressure cut-off switch .....	46.99
AH-516	94-96	A/C cycling & refrigerant switch .....	46.99
AH-511	84-91	Compressor engine temperature switch .....	36.99
AH-510	84-91	Compressor pressure cycling switch .....	32.99
AH-512	92-93	Refrigerant pressure switch .....	67.99
AH-513	94-96	Refrigerant pressure switch .....	59.99



AH-510



AH-511



AH-513



AH-514



AH-516

## Manual Heater & AC Panel

D-873	84	Heater/AC panel face kit w/defrost .....	32.99
D-874	84	Heater/AC panel face kit w/o defrost .....	32.99
D-875	85-89	Heater/AC panel face kit w/defrost .....	32.99
D-876	85-89	Heater/AC panel face kit w/o defrost .....	32.99
D-528	84-89	Blower switch .....	Call
D-530	84-89	Blower switch knob .....	18.99
D-535	84-86	Defroster switch knob .....	18.99
D-936	84-89	Heater/AC slide knob .....	ea 5.99
D-1032	84-89	Heater/AC control cable .....	54.99



D-530



D-535



D-936



D-528



D-873



D-875

## C68 Heater/AC Control Rebuild Service

C68 electronic climate control unit rebuild service. Circuit boards are tested and repaired to meet factory specifications. Does not include face plate restoration.



S-195	86-96	Heater/AC Control Rebuild Service .....	239.99
-------	-------	---	--------

## C68 Heater/AC Control Face Kit

New reproduction faceplate, lens and push buttons to restore your Corvette's C68 electronic air condition panel. Includes factory-style graphics for assembly line new appearance.

D-935	86-89	C68 climate control face kit, coupe & conv w/optional hardtop .....	99.99
D-981	86-89	C68 climate control face kit, conv .....	99.99



D-935

## Electronic Heater/AC Control

I-1472	84-89	Air temperature outside sensor .....	15.99
M-3922	84-96	Heater/AC vacuum storage tank .....	16.99
M-4194	86-89	Controller/temperature blend solenoid .....	219.99
AH-550	90-96	Temperature valve/blend actuator .....	59.99



AH-550



M-2839



M-4194



M-4084

## Heater Core

M-2839	84-96	Heater core .....	79.99
M-4077	84-87	Heater core to water shut-off valve hoses (2) .....	69.99
M-4084	90-96	Heater core to radiator surge tank hose .....	15.99

Note: See Pg. 58-59 for radiator and heater hose assemblies connecting the heater core, radiator surge tank and water pump or intake/throttle body.

## Headlight & Lights

### New Headlight Motor

Restore your Corvette's headlight operation with Zip's new headlight motors. Perfect for customers with damaged or broken headlight motor cores. No core charge. Specify LH or RH when ordering.

HDL-344	84-87	Headlight motor (LH or RH).....	249.99
M-2837	88-90	Headlight motor (LH or RH).....	249.99
HDL-354	91-96	Headlight motor (LH or RH).....	249.99



### Rebuilt Headlight Motors

An alternative to the cost of a new GM unit is a rebuilt headlight motor. Rebuild includes new drive gears and a complete electrical overhaul. Sold on exchange; \$150.00 core charge required if rebuildable motor does not accompany order. Motors with cracked cases are not rebuildable. Additional charge will be incurred for cut-off harness pigtails.

M-3118	84-87	Rebuilt headlight motor (LH or RH).....	179.99
M-3119	88-90	Rebuilt headlight motor (LH or RH).....	149.99
M-3880	91-96	Rebuilt headlight motor (LH or RH).....	149.99

1988-1996 headlight motors were 2 wire designs made of metal. 1988-1990 motors included pigtail harness with its own plastic connection plug and round pins. 1991-1996 headlight motors include a pigtail without the plastic plug housing. Flat harness pins are inserted into existing headlight motor plug.

### 84-87 Headlight Motor Repair

Don't pay the cost of a complete OEM replacement motor if the problem is simply free-spinning or slipping gears. Improved material headlight gears will eliminate the missing gear teeth often found in 84-87 headlight motors.

HDL-230	84-87	Large headlight gear.....	ea 14.99
HDL-241	84-87	Small headlight gear.....	ea 14.99
HDL-292	84-87	Headlight motor gears (1 motor).....	27.99
HDL-294	84-87	Headlight motor gears (2 motors).....	49.99
HDL-399	84-87	Headlight motor over-ride knob.....	ea 8.99



### 88-96 Headlight Motor Repair

88-96 Corvette headlight motors fail due to brittle gears and bushings that turn to powder over time. These components were never designed to last more than 10 years.

HDL-310	88-96	Headlight gear.....	ea 14.99
HDL-242	88-96	Headlight gear bushing kit (3pcs).....	4.99
DL-401	88-96	Headlight motor over-ride knob.....	ea 8.99

### Bronze Headlight Motor

Nylon headlight gears commonly fail due to their brittle composition. Replacement gears made of improved materials are available, or, for a more durable fix, install bronze gears instead. '84-87 motors use a large and small gear; when replacing gears with bronze, both size gears should be replaced.

HDL-234	84-87	Large bronze headlight gear.....	ea 55.99
HDL-233	84-87	Small bronze headlight gear.....	ea 59.99
HDL-388	84-87	Bronze headlight gear set.....	ea 109.99
HDL-275	88-96	Bronze headlight gear w/bushings.....	ea 59.99



### 88-96 Headlight Motor Linkage

Over time the plastic bushings in headlight motors become brittle and deteriorate, causing additional stress on the headlight system and gears in particular. Car set of 8 plastic bushings will restore your Corvette's headlight motor to working condition.



HDL-366	88-96	Headlight motor linkage bushing kit (8pcs).....	35.99
---------	-------	---	-------

### Harness Repair

Headlight motor pigtails are often cut to aid in the removal of the headlight motor. Unfortunately, this could cause short circuit in your headlight motor over time. New electrical pigtails are available to return your headlight motor to its original condition. Includes correct harness plug.



M-3569	84-87	Headlight motor pigtail.....	ea 26.99
M-3883	88-90	Headlight motor pigtail.....	ea 26.99
M-3884	91-96	Headlight motor pigtail.....	ea 26.99
TL-164		Harness plug tool, allows for removal of harness from plastic connection plug.....	12.99

### Headlight Motor Relays

HDL-238	84-87	Headlight motor relay, 2 per Corvette (lnk #10031018).....	ea 31.99
HDL-277	84-87	Headlight motor isolation relay, 1 per Corvette (lnk #10039961).....	26.99
HDL-276	88-96	Headlight motor module (GM style).....	159.99



### Headlight Motor Chrome End Caps

Eye-catching chrome caps fit snugly over 1988-1996 Corvette headlight motors. Show-plated copper covers will not rust, pit or tarnish. Sold in pairs.



X-1459	88-96	Headlight motor caps.....	29.99
--------	-------	---------------------------	-------



## A 84-96 Headlight Assembly

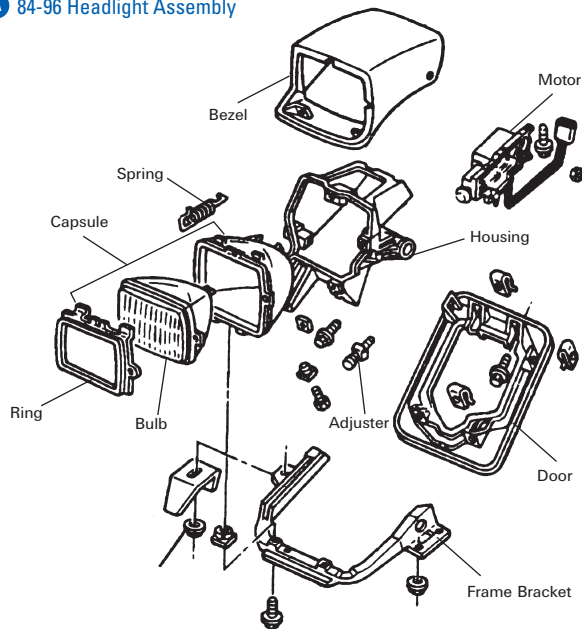

## Headlight Bulb Components

L-408	84-96	Headlight bulb, halogen.....	ea 12.99
HDL-385	84-96	Headlight bulb adjusting screws w/nuts (2).....	5.99
HDL-265	84-96	Headlight bulb ring.....	ea 48.99
HDL-268	84-96	Headlight bulb capsule assembly, includes bulb, cup and ring.....	ea 69.99
HDL-266	84-96	Headlight bulb capsule spring.....	ea 3.99
E-1249	84-96	Headlight bulb extension harness (pair).....	54.99
HDL-237	84-96	Headlight cover (LH or RH).....	89.99
SF-852	84-86	Headlight cover screws w/nuts (16 pcs).....	8.99
HDL-365	84-96	Headlight door (LH or RH).....	109.99
BL-682	84-96	Headlight door mount bolts w/nuts (16 pcs).....	5.99
HDL-271	84-96	Headlight frame bracket, LH.....	159.99
HDL-272	84-96	Headlight frame bracket, RH.....	144.99
HDL-269	84-96	Headlight housing.....	ea 399.99
HDL-400	84-96	Headlight housing adjuster stop w/rubber bumper cap.....	ea 5.99



## Fixed Headlight System

Add a custom look to your C4 Corvette with our non-popup headlight system. Headlight brackets are made out of 60-61 aircraft aluminum and feature DOT approved low beams. High beams are Pilot performance lights. Headlight tubes are made out of fiberglass and are covered with a tough Acrylic molded lens cover. Kit includes a heat and moisture reduction fan system.

HDL-398	84-96	Fixed headlight system (ND).....	1,099.99
---------	-------	----------------------------------	----------



## Headlight Switch

ES-336	84-96	Headlight dimmer switch.....	15.99
ES-401	84-89	Headlight switch.....	22.99
ES-400	90-91	Headlight switch.....	Call
ES-639	92-93	Headlight switch.....	Call
ES-638	94-96	Headlight switch.....	34.99
HDL-235	84-89	Headlight switch nut.....	8.99
HDL-236	84-89	Headlight switch rod & knob (86-89 style).....	19.99



## Headlight Switch Knob

New reproduction headlight knob with tensioned steel mounting clip. Knob is designed to snap on to existing switch rod to prevent disassembly of dash panel.

HDL-355	84-85	Headlight switch knob.....	15.99
HDL-332	86-89	Headlight switch knob.....	15.99



## Interior Lighting

### Interior Cargo Lights

D-1050	86-96	Conv rear interior cargo light.....	15.99
L-507	84-96	Coupe rear cargo lamp (LH or RH).....	16.99
L-378	84-96	Coupe rear cargo lamp bulb.....	ea 1.99
D-1050	84-96	Courtesy lamp, under dash.....	15.99
ES-439	90-94E	Interior lamp relay (Delco).....	22.99
ES-596	90-94E	Interior lamp relay.....	13.99



## Interior Lamp Delay Timer

New reproduction interior light delay timer. Complete assembly.

ES-546	84-89	Interior delay timer.....	49.99
ES-439	92-96	Interior delay timer relay (Delco).....	22.99
ES-596	92-96	Interior delay timer relay.....	13.99

## Delay Timer Circuit Board

Pre-tested circuit board to repair your C4 Corvettes interior lamp delay timer. Simply open the cover door on your original timer and insert the new state of the art circuit board. Restores your Corvette's delay time to its original functions or removes the delay by-pass as desired.

ES-552	84-89	Delay time circuit board (OE # 10098435).....	49.99
ES-553	84-89	Delay time circuit board, delay by-pass (OE # 10098435).....	49.99
ES-556	84-89	Delay time circuit board (OE # 14066560 & 14080625).....	49.99
ES-557	84-89	Delay time circuit board, delay by-pass (OE # 14066560 & 14080625).....	49.99

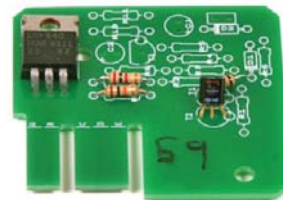

## Park & Fog Lights

L-407	84-90	Fog lamp bulb #880.....	ea	9.99
L-547	91-96	Fog lamp bulb #896.....	ea	13.99
ES-439	93	Fog lamp relay (Delco).....	ea	22.99
ES-596	93	Fog lamp relay.....	ea	13.99
L-396	84-90	Park/turn/fog light assembly (LH or RH).....		289.99
L-454	91-96	Park/turn light assembly (LH or RH).....	Call	
L-548	84-96	Park/turn signal bulb 2057NA (natural amber).....	ea	2.99
L-389	84-96	Park/turn signal bulb socket.....	ea	7.99



## Daytime Running Light Module

Add Daytime Running Lights to your 84-96 Corvette, just like the C5 Corvettes. Daytime Running Lights are an inexpensive addition that will improve safety and is legal in all 50 States! The DRL module connects to your turn signals and automatically controls when they should be on. During the day, they function as DRL's (Daytime Running Lights), but turn off when you turn on your lights. Normal turn signal functionality remains intact.

X-1602	84-96	Daytime running lights.....	64.99
--------	-------	-----------------------------	-------



## Side Marker & Cornering

L-394	84-87	Front marker/cornering lamp (LH or RH).....	Call
L-395	88-90	Front marker/cornering lamp (LH or RH).....	Call
L-453	91-96	Front marker/cornering lamp (LH or RH).....	199.99
L-402	84-87	Rear marker/cornering lamp (LH or RH).....	Call
L-403	88-90	Rear marker/cornering lamp (LH or RH).....	Call
L-423	91-96	Rear marker/cornering lamp (LH or RH).....	109.99

## Side Marker & Cornering Bulbs & Repair Harness

L-361	84-96	Front cornering lamp bulb #1156.....	ea	1.99
L-364	84-87	Marker light bulb #194 (front & rear).....	ea	1.99
L-406	88-96	Marker light bulb #24 (front & rear).....	ea	1.99
L-412	84-87	Marker light bulb socket (front & rear).....	ea	5.99
L-413	88-96	Marker light bulb socket (front & rear), #24 bulb.....	ea	8.99
L-361	84-96	Rear cornering lamp bulb #1156.....	ea	1.99
L-382	84-96	Cornering lamp bulb socket (front & rear).....	ea	8.99



## License Light

L-344	84-87	License light, replacement.....	13.99
L-590	84-87	License light, GM.....	26.99
L-400	88-96	License light.....	14.99
L-364	84-88	License light bulb #194.....	1.99
L-406	88-96	License light bulb #24.....	1.99
L-384	84-87	License light bulb socket.....	4.99
L-413	88-96	License light bulb socket, #24 bulb.....	8.99



## Spare Tire Light

L-344	84-87	Spare tire light.....	13.99
L-590	84-87	Spare tire light, GM.....	26.99
L-400	88-92	Spare tire light.....	14.99
L-364	84-87	Spare tire light bulb #194.....	1.99
L-406	88-92	Spare tire light bulb #24.....	1.99
L-384	84-87	Spare tire light bulb socket, #194 bulb.....	4.99
L-413	88-92	Spare tire light bulb socket, #24 bulb.....	8.99

## Back-Up Lights

L-398	84-90	Back-up light (LH or RH).....	Call
L-451	90-96	Back-up light (LH or RH).....	Call
L-361	84-96	Back-up light bulb #1156.....	ea 1.99
L-417	84-96	Back-up light bulb socket.....	ea 9.99

### B 90-96 Tail & Back-Up Lamp

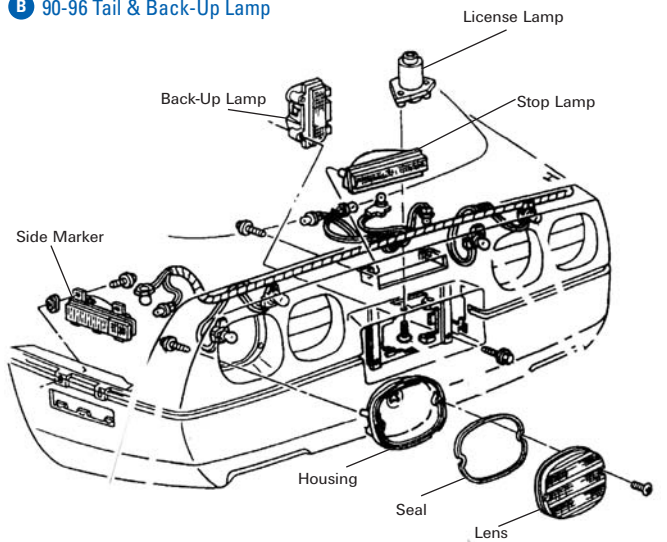

## High Mount Stop Light

L-410	86-90	Stop light bulb #891, Coupe (4 per car).....	ea	9.99
L-410	86-88	Stop light bulb #891, Conv (3 per car).....	ea	9.99
L-361	89-90	Stop light bulb #1156, Conv.....	ea	1.99
L-410	90-95	Stop light bulb #891, ZR1 (4 per car).....	ea	9.99
L-361	91-96	Stop light bulb #1156.....	ea	1.99
L-382	88-96	Stop light bulb socket, # 1156 bulb.....	ea	8.99



## 84-90 Taillights

L-401	84-90	Taillight.....	ea	89.99
L-411	84-90	Taillight bulb #2057.....	ea	1.99
L-418	84-90	Taillight bulb socket.....	ea	6.99

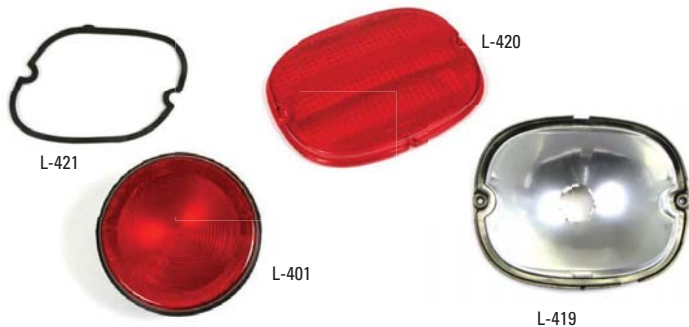

## 90 ZR1 & 91-96 Taillights

L-419	90-96	Taillight housing.....	ea	64.99
SF-498	90-96	Taillight housing screws (8 per car).....	ea	1.99
L-420	90-96	Taillight lens.....	ea	67.99
L-421	90-96	Taillight lens gasket.....	ea	8.99
L-538	90-96	Taillight lens screws (4).....		3.99
L-411	90-96	Taillight bulb #2057.....	ea	1.99
L-418	90-96	Taillight bulb socket.....	ea	6.99

## LED Taillights

High-tech LED taillights will enhance the rear of any Corvette. LED's are brighter and last longer. They illuminate instantly communicating your intentions much sooner. LEDs run cooler, drawing a fraction of the current than conventional bulbs. Easy do-it-yourself installation. Set of 4 taillights. 3 year warranty.

X-2450	90-96	LED Tail Lights.....		199.99
--------	-------	----------------------	--	--------



## LED Taillights

LED taillights will brighten up the rear of any Corvette. Taillights feature LED bulbs that are much brighter than factory bulbs. Easy do-it-yourself installation, plugs into the factory tail lamp harness. Electronic flashers are required to correctly drive LED lights. Load resistors may be needed on some applications to emulate incandescent bulbs.

L-567	84-90	LED taillight assembly.....	ea	39.99
L-579	84-90	LED taillight assembly & flasher kit, car set.....		159.99
L-569	90-96	LED taillight lens & bulb assembly.....	ea	46.99
L-580	90-96	LED taillight assembly & flasher kit, car set.....		189.99
L-546	84-96	LED electronic flasher (2 per car).....	ea	12.99
L-570	84-96	LED load resistor.....		10.49



## MAX Red LED Tail Lights

LED tail lights illuminate instantly and providing brighter response for your brake pedal. MAX Red lights by Adjure provide the finest LED patterns available.

Set includes electronic flasher to complete install.

X-4256	84-90	MAX Red LED tail light set.....		249.99
--------	-------	---------------------------------	--	--------



## Center Taillight Flasher Module

Enhance your safety by adding our Brake Light Flasher to the third brake light on your Corvette. This flasher module connects to your center mount brake light (third brake light) and automatically pulses it when you apply your brakes. The light will pulsate on and off for about a second, then stay on steady for as long as you press the brake pedal.

X-1601	84-96	Taillight flasher.....		49.99
--------	-------	------------------------	--	-------

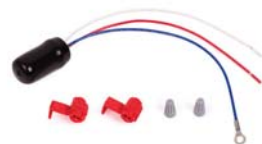

## Phantom Taillight Grills & License Plate Surround

Impact resistant ABS plastic with urethane enamel finish. Specify Torch Red, silver, white, gloss black or matte black. Order matte black for paint to match. 4-piece taillight set includes screws with matching cap covers. License surround mounts with existing hardware.

X-743	91-96	Phantom taillight grills.....		89.99
X-739	91-96	Phantom license plate surround.....		64.99



## Taillight Louvers

ABS black plastic taillight louvers add flair to your Corvette's rear. Paint to match body color for a custom monochromatic effect. Sold in 4-piece sets.

X-354	84-90	Taillight louvers.....		22.99
X-368	91-96	Taillight louvers.....		29.99



## Blackout Film

The blackout look without the expense of acrylic lens covers. Static cling film lets light pass through for function and safety. Fits front signal and rear taillight lenses.

X-620	84-90	Blackout film kit.....		22.99
X-621	91-96	Blackout film kit.....		22.99

## ECM & MEM Cal

### Remanufactured ECM (Electronic Control Module)

If your ECM needs replacing, consider the cost and performance benefits of a remanufactured unit. Remanufactured ECMs are remanufactured by Delphi and exceed factory specs. Sold on exchange, \$125.00 core charge. Rebuild does not include PROM (chip).



EH-558 86-89 Remanufactured ECM ..... 199.99

*Note: Due to limited availability 1990-1995 ECM's are not available on exchange. Customer must provide ECM for service.*

### Remanufacture Service

Remanufactured ECMs are remanufactured by Delphi and exceed factory specs. Customer supplies original ECM for rebuild. No discount.

S-189	84-91	Remanufactured ECM service, L98.....	189.99
S-191	92-93	Remanufactured ECM service, LT1.....	349.99
S-204	94-95	Remanufactured ECM service, LT1.....	Call
S-205	90-95	Remanufactured ECM service, LT5.....	299.99
S-188	96	Remanufactured ECM service, LT1/LT4.....	299.99



### Flash Programming

Zip Corvette offers a flash programming service for 1994-1996 remanufactured ECMs to complete installation. Must supply VIN for proper flash. No discount.

S-184 94-96 Flash programming ..... 99.99

### Programmable ECM

New programmable ECM designed for early model C4 Corvettes. Allows for flash programming - giving you the control needed to properly program your Corvette based on your own personal needs. Includes software and instructions. Note: Changes 1986-1989 Corvette into a Speed Density operation and permanently eliminates the MAF sensor. No discount.



PM-816 85-89 Programmable ECM ..... 549.99

### Body Control Module

1990-1996 body control module is often referred to as the BCM or CCM which controls everything within the body functions of the C4 Corvette. The CCM is also integrated with the security (VATS) system and when it fails, your Corvette will turn over and start, but it will only run for a few seconds before cutting off. Zip Corvette is now able to rebuild your 1990-1996 Corvette's CCM. Please allow a 2 week turnaround for the rebuilds. No discount.



S-171 90-96 BCM/CCM rebuild service ..... 329.99

## Hypertech Power Chips

If you're looking for more horsepower and better performance, look no further than Hypertech. Plug-in power chips recalibrate fuel delivery and ignition timing to deliver improved horsepower, torque, acceleration and top-end speed – without affecting around-town fuel efficiency. Automatic cars also benefit from improved shifting and torque converter lock-up. Street Runner chip offers power tuning for stock or mildly modified Corvettes (cat-back exhaust and high-flow air filter). 50-states legal and warranty friendly. Specify year, transmission and California use.



84-85	Hypertech Street Runner chip.....	149.99
84-85	Hypertech Thermomaster chip.....	159.99
86-91	Hypertech Street Runner chip.....	219.99
86-93	Hypertech Thermomaster chip.....	229.99

## Memcals

Rebuilt factory prom chips that include the memcal – programmed with the most up-to-date releases from GM. Sold on exchange only – core charge will be added to your order. 84-85 - \$60.00 core, 86-95 - \$80.00 core.

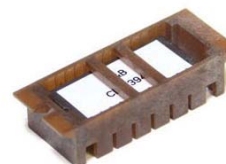

EH-575	84	Prom chip (memcal) w/Manual.....	169.99
EH-576	84	Prom chip (memcal) w/Automatic.....	169.99
EH-577	85	Prom chip (memcal) w/Manual.....	169.99
EH-578	85	Prom chip (memcal) w/Automatic.....	169.99
EH-579	86	Prom chip (memcal) w/Manual.....	189.99
EH-580	86	Prom chip (memcal) w/Automatic.....	189.99
EH-581	87	Prom chip (memcal) w/Manual.....	189.99
EH-582	87	Prom chip (memcal) w/Automatic.....	189.99
EH-583	88	Prom chip (memcal) w/Manual.....	189.99
EH-584	88	Prom chip (memcal) w/Automatic.....	189.99
EH-585	89	Prom chip (memcal) w/Manual.....	189.99
EH-586	89	Prom chip (memcal) w/Automatic.....	189.99
EH-587	90	Prom chip (memcal) w/Manual.....	189.99
EH-588	90	Prom chip (memcal) w/Automatic.....	189.99
EH-589	91	Prom chip (memcal) w/Manual.....	189.99
EH-590	91	Prom chip (memcal) w/Automatic.....	189.99
EH-591	92-93	Prom chip (memcal) w/Manual.....	189.99
EH-568	92-93	Prom chip (memcal) w/Automatic.....	189.99
EH-592	90	LT5 Prom chip (memcal).....	199.99
EH-593	91	LT5 Prom chip (memcal).....	199.99
EH-594	92	LT5 Prom chip (memcal).....	199.99
EH-595	93-95	LT5 Prom chip (memcal).....	199.99

## EPROM Calibration Service

The 27C256 Chip or EPROM in your memcal does not have an indefinite life. The data or calibration will begin to deteriorate after 15-20 years, causing many running issues in your Corvette. Zip can fully erase your original EPROM and reprogram it with the factory calibration. If needed, we can also eliminate the VATS system or change cooling fan temperatures.

S-218 84-93 EPROM calibration service ..... 149.99

# 10% RETAIL DISCOUNT

HOW IT WORKS – Retail customers receive 10% savings on a minimum purchase of \$850.00 of any combination of parts and/or accessories from this catalog or Zip's Web store. Sorry, No Discount ("ND") items may be included in total value but are not eligible for discount. Offer applies to a single order only and some restrictions apply, call your Zip Products sales representative for details.



## Battery Components

### Battery Tray & Cables

BT-41	84-96	Battery hold down clamp.....	7.99
BL-655	84-96	Battery hold down clamp bolt.....	5.99
BT-36	84-85	Battery hold down front bracket.....	4.99
BT-40	84-96	Battery tray .....	Call
E-524	84-85	Battery cable, positive .....	49.99
E-525	86-91	Battery cable, positive, L98 .....	48.99
E-1202	92	Battery cable, positive, LT1 .....	46.99
E-1203	90-92	Battery cable, positive, LT5.....	46.99
E-816	93-96	Battery cable, positive, LT1 & LT4.....	69.99
E-526	84-96	Battery cable, negative.....	36.99
BT-63	84-96	Battery cable terminal bolt .....	ea 1.99



### Side Post Battery Disconnect

This simple switch turns off slow drains on your battery to ensure you get maximum cranking power at every start-up. Attaches to post and completely disconnects electrical circuit with a twist of the knob.



E-527	84-96	Side post battery disconnect .....	12.99
-------	-------	------------------------------------	-------

### Battery Butler

Battery storage float charger designed for maintenance of 12-volt wet or gel cell batteries that are stored or only used periodically. Keeps battery fully charged without over charging.

E-859	84-96	Battery Butler .....	17.99
-------	-------	----------------------	-------



### Anti-Theft Battery Shield

A trick thieves use to steal a late-model Corvette is to puncture the battery through the fender louvers – thereby killing the alarm. Shield is a steel plate barrier between body and battery.

BT-44	84-96	Anti-theft battery shield .....	19.99
-------	-------	---------------------------------	-------

### Battery Insulator

Help prolong your Corvette's battery life. Factory GM insulator surrounds the battery to insulate from cold weather and/or engine heat.



BT-65	84-96	Battery insulator .....	24.99
-------	-------	-------------------------	-------

### DEI Cell Saver

Protects your Corvette's battery from radiator heat and vibration. Material withstands up to 2000 degrees while trapping and neutralizing harmful battery acid if necessary.

X-4114	84-96	DEI Cell Saver Battery Insulation kit.....	22.99
--------	-------	--	-------

## Electrical Miscellaneous

### VATS Disable Unit

Bypass your VATS to enable a sure start, avoid expensive towing and elude repair costs. 3-modes of operation: disarm, immobilize or maintain standard operation. Installs easily without cutting or splicing – hides neatly under dash. Specify ignition key code, 1-15 or OHM rating specific to Corvette.

X-1506	86-89	VATS Disable Unit.....	32.99
--------	-------	------------------------	-------

*Note: See steering column section for VATS lock cylinders and keys.*

### Miscellaneous

E-1192	89	Theft deterrent module, pass-key system .....	329.99
I-2940	84-93	ALDL diagnostic connector port cover .....	14.99



### ALDL Grounding Plugs & Manual

Diagnostic grounding plugs give you an uncomplicated way to read the microprocessor fault codes. User manual enables owner to diagnose problems through a step-by-step diagnostic procedure.

TL-162	82-93	ALDL grounding plugs & manual .....	44.99
TL-163	94-96	ALDL grounding plugs & manual .....	44.99

### Emergency Fuse Kit

Don't be left stranded on the highway from a blown fuse. Emergency fuse kit is small enough to leave in the rear cargo – includes little fuses, large fuses and circuit breakers to keep your C4 Corvette on the go.



E-1194	84-92	Emergency fuse kit.....	19.99
E-1195	93-96	Emergency fuse kit.....	27.99

### Horns

M-2437	84-96	Horn, low note replacement .....	56.99
M-2438	84-96	Horn, high note replacement .....	56.99
ES-438	84-89	Horn relay.....	14.99
ES-439	90-94E	Horn relay (5-Pin Delco) .....	22.99
ES-596	90-94E	Horn relay (5-Pin).....	13.99
CZ-1171	94L-96	Horn relay (5-Pin).....	9.99



### Ground Straps

E-1180	84-96	Antenna ground strap .....	19.99
E-1181	84-87	Engine ground strap.....	16.99
E-1182	88-96	Engine ground strap.....	16.99



## Door Panels

### 84-89 Door Panels

New reproduction 1984-1989 door panels available in all factory colors and feature pre-installed lower carpet, inner window seal and defroster duct trim. Simply transfer over your original arm rests, upper door trim or upper air vent. Specify color and side when ordering.

I-435 84-89 Door panel (LH or RH) .....309.99



I-435

### 84-89 Deluxe Door Panels

Deluxe door panel are available in all factory colors and feature pre-installed upper door panel trim cover, defroster vent, inner window seal, armrest, defroster duct trim and lower carpet. Specify color and side when ordering.

I-2136 84-89 Deluxe door panel, coupe (LH or RH) .....469.99  
I-2137 86-89 Deluxe door panel, conv. (LH or RH) .....489.99



I-2136

### Door Panel Carpet

Original style cut-pile carpet with pre-finished binding and lower vinyl attachment strip. Sold in pairs. Specify color when ordering.

I-1152 84-89 Door panel carpet.....79.99



DR-400

### Upper Door Panel Cover Trim

New reproduction upper door panel trim strips with metal mounting studs. No more broken studs and loose upper door panel trim which rattles as you enjoy your C4 Corvette. Specify LH or RH when ordering.

DR-400 84-89 Door panel upper cover, coupe (LH or RH) .....109.99  
DR-401 86-89 Door panel upper cover, conv. (LH or RH) .....149.99

## 84-89 Door Panel Hardware

SF-820	84-89	Door panel mount screws (14pcs) .....	4.99
SF-838	84-89	Door panel mount anchors, lower door panel & door pull reinforcement (14 pcs) .....	6.99
DR-406	84-89	Defroster front duct (2 per car) .....	ea 7.99
DR-408	84-89	Defroster outlet upper bezel, LH .....	5.99
DR-407	84-89	Defroster outlet upper bezel, RH .....	5.99
SF-830	84-89	Defroster outlet upper bezel screws .....	1.99
DR-432	84-85	Handle trim panel w/power locks (LH or RH) .....	57.99
DR-510	84-85	Handle trim panel w/o power locks (LH or RH) .....	57.99
DR-433	86-89	Handle trim panel w/power locks (LH or RH) .....	50.99
SF-829	84-89	Handle trim panel & insert screws (6) .....	2.99
DR-434	84-89	Handle trim panel insert (2 per car) .....	ea 9.99
SF-811	84-89	Handle trim panel insert screws (2) .....	1.99
WS-4655	84-89	Window inner seals (2) .....	54.99

### A 84-89 Door Panel

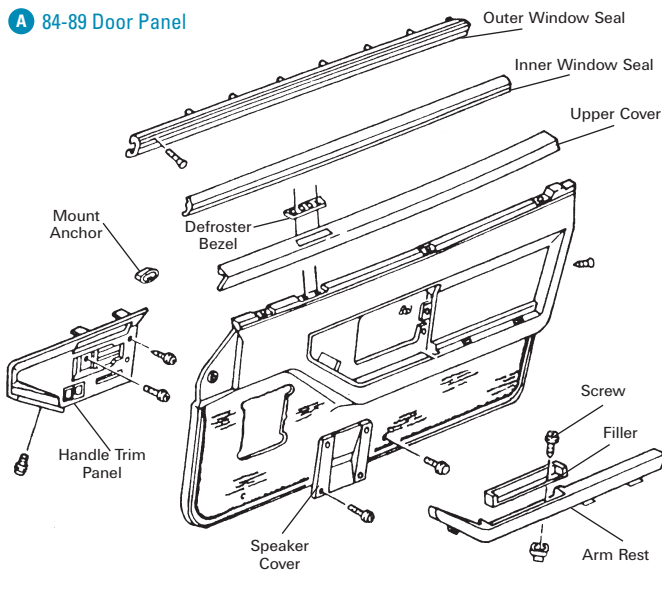

### Door Panel Arm Rests

Exact reproduction 1984-1989 Corvette door panel arm rest - available in all original interior colors. A great way to revive your C4 Corvette interior as these are often loose or broken due to wear from broken arm rest inserts. Specify color when ordering. Available in pairs or individual as needed. Arm rest fillers are plastic as original.

I-1365 84-89 Arm rests (pair) .....209.99  
I-1569 84-89 Arm rest (LH or RH) .....119.99  
DR-402 84-89 Arm rest filler (LH or RH) .....15.99  
SF-821 84-89 Arm rest filler screws (4pcs) .....1.99



I-1365

X-471

### Arm Rest Savers

Door panels and armrests are often ruined when the factory vinyl armrest snaps off from being used to pull the door closed. These steel inserts mount directly to the inner door structure to prevent the grab area from pulling free. Sold in pairs.

X-471 84-89 Arm rest savers .....18.99



## Door Panel Reading Lamp

Correct reproduction door panel reading lamp assemblies include housing, switch, bulb and wiring harness pigtail with correct plug depending on application. Specify side when ordering.

I-2561	84-85	Reading lamp assembly.....	ea	46.99
I-2562	86-89	Reading lamp assembly.....	ea	46.99
L-366	84-89	Reading lamp bulb (#212-2).....	ea	2.49
SF-828	84-89	Reading lamp mount screws (4pcs).....		1.99

*Replaces worn out reading lamp switch with new "push" button switch, factory style harness w/pigtail and correct bulb.*

ES-647	84-85	Reading lamp switch only.....	ea	12.99
E-1150	84-85	Reading lamp switch, harness & bulb.....	ea	24.99
E-1220	86-89	Reading lamp switch, harness & bulb.....	ea	18.99

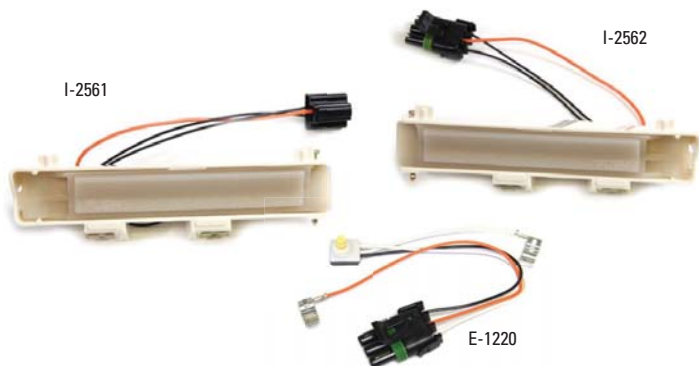

## Switches & Lock Knobs

DR-428	84-89	Lock knob.....	ea	9.49
ES-395	84-85	Power door lock switch (LH or RH).....		9.99
ES-396	86-89	Power door lock switch (2 per car).....	ea	11.99
ES-446	84-89	Power door lock switch bezel.....	ea	11.99
ES-531	84-85	Power door lock harness repair connector & pigtail (LH or RH).....		18.99
ES-532	86-96	Power door lock harness repair connector & pigtail (LH or RH).....		22.99
ES-396	84-89	Power window switch.....	ea	11.99
ES-446	84-89	Power window switch bezel.....	ea	11.99
ES-530	84-89	Power window switch harness repair connector & pigtail (LH or RH).....	ea	22.99
ES-591	90-91	Power window switch, LH.....		99.99
ES-630	90-91	Power window switch, RH.....		89.99
ES-592	92-96	Power window switch, LH.....		99.99
ES-631	92-96	Power window switch, RH.....		89.99



## Replacement Speaker Grill

New replacement door speaker grill for C4 Corvette. Replaces factory units that are broken, cracked or damaged due to sun and luggage items. Features a low gloss finish for a show car look. Does not include "Bose" emblem – which can be installed if desired.



I-2510	84-89	Door speaker grill.....		32.99
I-1138	84-89	Bose speaker grill name plate.....		19.99
SF-815	84-89	Door speaker grill screws (8).....		3.99

## 90-93 Door Panels

No more searching for 1990-1993 Door Panels! Manufactured with the same 3-piece design as the originals and are available in all factory interior colors. Specify color and side when ordering.

I-1754	90-93	Door panel (LH or RH).....		599.99
--------	-------	----------------------------	--	--------



## 94-96 Door Panels

Available in all factory interior colors; each door panel includes the upper window seal already professionally installed. Simply remove your existing door panels, transfer a few pieces of trim and install your new door panels for a factory fresh look. Specify color when ordering.

I-2868	94-96	LH door panel, coupe.....		599.99
I-2867	94-96	LH door panel, convertible.....		599.99
I-2866	94-96	RH door panel.....		599.99



## 90-96 Door Panel Hardware

I-2979	94-96	Arm rest pad (LH or RH).....		99.99
SF-833	94-96	Arm rest pad to hinge screws (8).....		3.99
SF-822	90-96	Arm rest pull screws (4).....		1.99
L-605	90-96	Door flood light bulb (#73).....	ea	1.99
SF-820	90-93	Door panel mount screws (14pcs).....		4.99
SF-838	90-93	Door panel screw mount anchors (14pcs).....		6.99
SF-837	90-96	Door panel screw mount anchors, lower door panel or door pull reinforcement (4 pcs).....		2.99
SF-853	94-96	Door panel lower push-in fastener (black- dye to match).....	ea	5.99
DR-434	90-96	Inner handle trim panel insert (2 per car).....	ea	9.99
SF-811	90-96	Inner handle trim panel insert screws (2).....		1.99
L-366	90-96	Door courtesy lamp bulb (#212-2).....	ea	2.49
WS-4654	90-96	Window inner seals (2).....		56.99

**ZipSocial**      
Follow us on social media & stay connected! [www.zip-corvette.com/social](http://www.zip-corvette.com/social)

## GM Style Door Insulators

Quiet road noise with the same style factory foam panels first installed in '92-model Corvettes. Molded "gaskets" fit behind door panels and are held in place with strip caulk adhesive. Sold in pairs.

DR-715	84-96	Door insulators (pair) .....	46.99
WW-293		Strip sealing caulk.....	5.99



DR-715

## BlockIt DeadMat

Developed to eliminate unwanted vibration & noise in your Corvette. Self-adhesive backing makes for a simple cut and stick application. Perfect for placement over the factory metal door structure. Cut and use as desired to dramatically reduce noise and vibration.



X-3781	BlockIt DeadMat – 8 sq feet.....	69.99
--------	----------------------------------	-------

## Auxiliary Door Seals

Keep the weather outside and the interior clean inside. Soft rubber strips attach to bottom edge of door and seal against car body. Press in place using self-adhesive backing. Sold in pairs.

WS-4604	84-96	Door lower auxiliary seals .....	27.99
---------	-------	----------------------------------	-------



## Interior Screw Set

Zip's interior screw set assortment supplies virtually every screw needed to complete your C4 Corvette's interior restoration. Includes correct size and finish fasteners for: windshield header, gauge cluster, glove box hinge and housing, door panels and handles, arm rests, sill areas, console, speaker covers and rear compartment frame and hatch. Screws also available individually.

SF-501	84-93	Interior screw set (137 pieces) .....	26.99
SF-752	94-96	Interior screw set (114 pieces) .....	28.99



## Interior Dye

Zip has a complete selection of dye to restore or change the color of your Corvette's interior. Vinyl dye flexes with the surface its applied to and will not crack, peel or rub-off. Permanently adheres to carpet, door panels, seat covers, dash pads, plastic, metal and hard rubber with proper prep. 12 oz. aerosol sprays or 32 oz. quart cans match factory interior colors. Specify year and color.

DYE84	Interior dye, 12 oz. aerosol .....	20.99
DYE184	Interior dye, quart .....	84.99



DYE184

DYE84

MG-98

## Adhesion Promoter

The "secret weapon" pros use to make interior dye really stick. Simply spray dye on top of a fresh coat of adhesion promoter to chemically bond dye to panel. Proper prep makes the difference! 11 oz aerosol.

MG-98	Adhesion promoter .....	8.99
-------	-------------------------	------

# 10% RETAIL DISCOUNT

HOW IT WORKS – Retail customers receive 10% savings on a minimum purchase of \$850.00 of any combination of parts and/or accessories from this catalog or Zip's Web store. Sorry, No Discount ("ND") items may be included in total value but are not eligible for discount. Offer applies to a single order only and some restrictions apply, call your Zip Products sales representative for details.



## Door Sills

### Door Sill Area

New reproduction door sills pre-painted in all factory colors. LH sills include cut-out for parking brake lever. Specify color when ordering.

I-2478	84-87	RH lower door sill panel .....	289.99
I-2479	84-85	LH lower door sill panel .....	289.99
I-2480	86-87	LH lower door sill panel .....	289.99
SF-818	84-87	Door sill panel screws (10) .....	3.99
I-1647	84-87	Door sill pads, pair .....	90.99
I-2858	88-96	Door sill panel extension moldings, door sill to roof panel, pair (paint to match) .....	67.99
I-2980	88-96	Door sill panel extension moldings, door sill to roof panel, specify color (LH or RH) .....	52.99
SF-816	88-96	Door sill panel extension molding screws (4) .....	1.99

### Complete Sill Protection

Sill Ease acrylic guards protect your doorsills from wear, dirt and scuffs. Choose clear, clear with black letters or black with white letters. Features GM Licensed C4 Corvette script. Pressure-fit installation. Sold in pairs.



X-381	84-87	Sill protectors .....	64.99
X-382	88-89	Sill protectors .....	64.99
X-383	90-96	Sill protectors .....	64.99



### Emblem Sill Covers

Protect your Corvette's door sills with Altec's C4 emblem sill covers. Rugged steel with polished chrome or anodized matte black finish. Install using self-adhesive tape or existing screws. Sold in pairs.

X-553C	84-87	Sill covers, chrome .....	79.99
X-553B	84-87	Sill covers, black .....	64.99
X-552C	88-90	Sill covers, chrome .....	79.99
X-552B	88-90	Sill covers, black .....	64.99
X-554C	91-96	Sill covers, chrome .....	79.99
X-554B	91-96	Sill covers, black .....	64.99

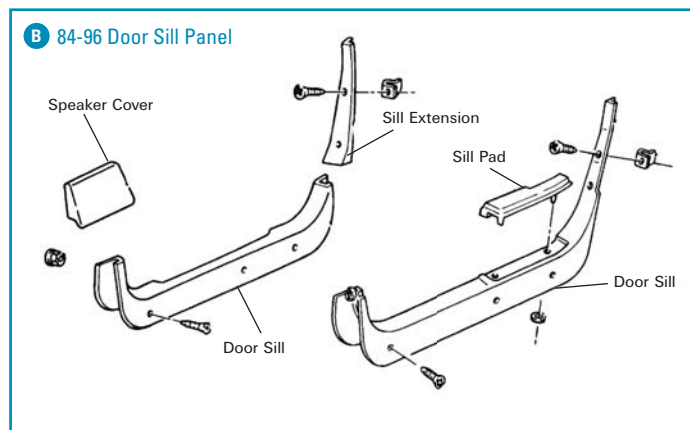

### Park Brake Covers

New reproduction park brake lever or handle covers pre-painted in factory colors. Specify color when ordering.

I-2418	84-85	Park brake lever cover .....	47.99
I-2419	86-89	Park brake lever cover .....	47.99
SF-819	84-89	Park brake lever cover screws (3pcs) .....	2.99



### 88-96 Sill Carpet

Corvette sill carpet eliminated the "foot drag" scratches found on early C4 Corvettes. However, over time this carpet area becomes well-worn due to high traffic. Available in both cut-pile for 88-93 Corvettes or TruVette for 94-96 models. Replacement carpet only will mount over your Corvette's factory plastic panels. Sold in pairs.

I-2853	88-89	Sill carpet - cut-pile .....	74.99
I-2854	90-93	Sill carpet - cut-pile .....	104.99
I-2855	94-96	Sill carpet - TruVette .....	129.99
SF-817	88-96	Door sill panel screws (4pcs) .....	1.99



### Stainless Door Sill Protection

These beautiful and durable stainless steel door sills are a must for the Corvette enthusiast. Designed to protect your Corvette's entry from the "foot drag" while adding "flash" to your Corvette door sills. Manufactured by American Car Craft. Made in the USA.

X-2148	91-96	Stainless door sill protection .....	152.99
--------	-------	--------------------------------------	--------



## Interior Moldings

### Windshield Moldings

ET-510	84-86E	Roof latch trim plates, Coupe (2)	34.99
ET-511	86L-88	Roof latch trim plates, Coupe (2)	34.99
ET-512	86-88	Roof latch trim plates, Conv. (2)	34.99
SF-804	84-88	Roof latch trim plate screws (4)	1.99
I-1256	84-86E	Windshield header molding	129.99
I-2380	86L-88	Windshield header molding	129.99

Note: I-2380 fits all 86 2nd design Coupe, 86 Conv & all 87-88 Corvettes.

I-2500	89-96	Windshield header molding	129.99
SF-805	84-96	Windshield header molding screws (4)	1.99
I-1257	84-89	Windshield pillar post molding (LH or RH)	119.99
I-2869	90-96	Windshield pillar post molding (LH or RH)	119.99
SF-806	84-96	Windshield pillar post molding screws (6)	2.99

To determine whether you're 1986 Corvette has an early or late design roof panel, measure from the sunvisor pin to the roof panel mounting bolt. Early '86 design measures 4 9/16"; late '86 measures 2 3/4".

### C 84-96 Windshield Molding

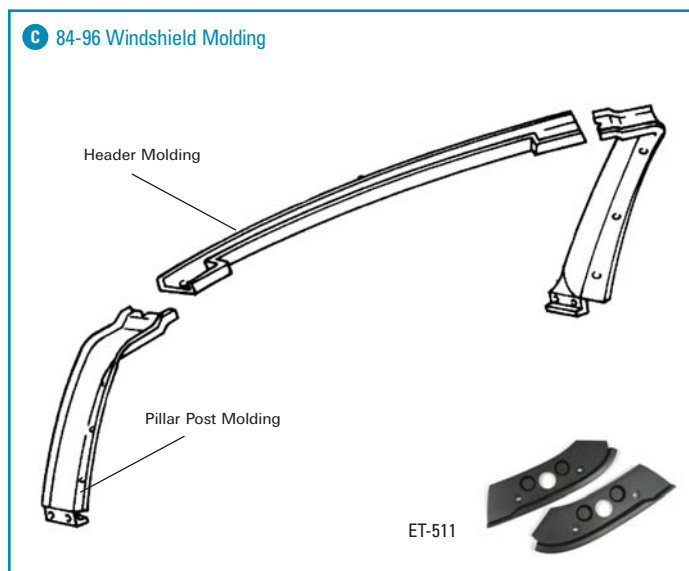

### Inside Mirror

MR-391	84-86	Inside mirror assembly	69.99
MR-359	84-96	Mirror glass, replaces glass in original day/night mirror	24.99
MR-389	84-96	Mirror glass, replaces glass in original lighted mirror, includes black plastic bezel	29.99
L-488	84-96	Mirror reading or flood light bulb #74	2.49



### Radarg/G-TECH Mount

Aggravated by suction cup mounts that won't stick? Custom designed bracket positions radar detector or G-TECH performance meter for optimum viewing – and keeps it out of your lap! Mounts directly to bottom of rear view mirror.



X-1187	84-96	Radarg detector mount	24.99
--------	-------	-----------------------	-------

## Coupe Rear Roof (Halo) Panels

I-2379	84-90	Rear roof panels (2)	289.99
I-2749	90	Rear roof panels, specify color (2)	289.99
I-2748	91-96	Rear roof panels, specify color (2)	289.99
SF-807	84-96	Rear roof panel screws (9)	3.99
I-2858	88-96	Sill extensions, roof panel to door sill panel (ptm)	67.99
I-2980	88-96	Sill extension, roof panel to door sill panel, specify color (LH or RH)	52.99
SF-816	88-96	Sill extension screws (4)	1.99

### D 84-90 Roof Panel & Cargo Lamps

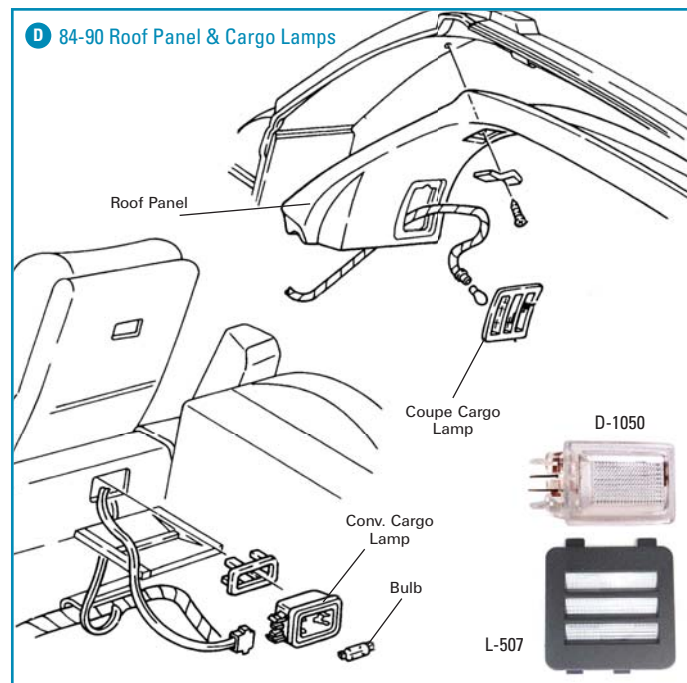

### Cargo Lamp

L-507	84-96	Cargo lamp, coupe, (LH or RH)	16.99
D-1050	86-96	Cargo lamp, convertible	15.99
L-378	84-96	Cargo lamp bulb (#906)	ea 1.99
L-606	84-96	Cargo lamp bulb, convertible (#561)	1.99
ES-546	84-89	Interior delay timer	49.99

### Courtesy & Cargo Light Bulb Kit

Includes the necessary bulbs to properly restore your courtesy and cargo interior light function. Kit includes bulbs for: mirror reading lamps, glove box, coupe or convertible rear cargo lamp, sunvisor lamps, mirror map lamps, door courtesy lamp and front floor courtesy lamp as required.



L-620	84-89	Coupe interior light bulb kit (12pc)	16.99
L-621	86-89	Convertible interior light bulb kit (10pc)	14.99
L-622	90-96	Interior light bulb kit (14pc)	14.99

### Interior Lamp Delay Timer

Pre-tested circuit board to repair your C4 Corvette's interior lamp delay timer. Simply open the cover door on your original timer and insert the new state of the art circuit board. Restores your Corvette's delay time to its original functions or removes the delay by-pass as desired.



ES-552	84-89	Delay time circuit board (OE # 10098435)	49.99
ES-553	84-89	Delay time circuit board, delay by-pass (OE # 10098435)	49.99
ES-556	84-89	Delay time circuit board (OE # 14066560 & 14080625)	49.99
ES-557	84-89	Delay time circuit board, delay by-pass (OE # 14066560 & 14080625)	49.99



## Center Console Door

### Console Components

SF-824	84-96	Console door hinge to compartment screws (5)	2.99
SF-823	84-89	Console door hinge to lid screws (5)	2.99
I-1321	84-96	Console door latch/push button	8.99
I-1173	84-96	Console door latch button spring	6.99
D-1043	84-89	Console door latch striker	12.99
SF-825	84-96	Console door lid to base screws (9)	2.99
L-598	84-96	Console light bulb # 564	2.99
LK-393	84-96	Console lock w/key	26.99
D-1044	84-89	Console lock plastic cover	24.99
D-1042	84-96	Console rubber bumper, front	2.99
D-1041	90-96	Console rubber bumper, rear	4.49



### Reproduction 84-89 Console Door

New reproduction center console door available in limited factory colors. Complete assembly includes base, light, push button and spring. Specify color when ordering; black, graphite, gray, 84-87 saddle or 86-89 red.

I-2078	84-89	Console door (specify color)	129.99
--------	-------	------------------------------	--------



### Reproduction 90-96 Console Door

New complete 90-96 console door will save you hundreds of \$\$ over original GM units. Complete assembly includes correct grain upper cover, base, light, push button latch and spring.

I-1328	90-96	Console door (black)	209.99
--------	-------	----------------------	--------

*Want to keep your C4 Corvette's option list located on the bottom side of the console door? Simply remove your Corvette's upper console padded cover and replace it with the new reproduction. Keeping your C4 Corvette original and looking good as well!*

### Console Armrests

Enjoy some welcome elbow relief with a comfy console cushion. Matches all factory interior colors. Leather with vinyl bottom. Attaches to your factory console with included Velcro tabs. Specify color.

I-750	84-89	Console cushion	84.99
I-1259	90-96	Console cushion	84.99



## Leather Console Cushion

Now you can rejuvenate your C4 Corvette's factory center console, plus add the comfort of a leather cushioned console. Our leather console cushion is designed to wrap around your Corvette's factory console – installs in less than an hour. Matches all factory interior colors. Leather with vinyl bottom. Specify color.

I-2861	84-89	Console cushion	72.99
I-2862	84-89	Console cushion w/C4 emblem	109.99
I-2863	90-96	Console cushion	70.99
I-2864	90-96	Console cushion w/C4 emblem	109.99



## Seat Belts

Direct fit replacement seat belts with retractors. Install into the factory mounting locations and provide both safety and comfort with OE style retractors. Includes 7-panel webbing and "GM" inner buckles. Re-use factory inner buckle sleeves or purchase replacements to complete installation. Car set.

I-2734	84-96	Replacement seat belts, coupe	289.99
I-2735	86-96	Replacement seat belts, conv	289.99
I-2696	84-96	Seat belt inner buckle sleeve, specify color	ea 26.99



### Seat Belt Pads

Add comfort and style to your Corvette's shoulder harness strap with a set of seat belt pads. Seat belt pads simply wrap around your Corvette's seat belts and are Velcro fastened for an unnoticeable and comfortable fit. Vinyl pads with soft interior lining include a C4 embroidered emblem. Velour pads feature screen printed C4 Corvette script. Sold in pairs.

X-2530	84-96	Vinyl seat belt pads w/C4 emblem	39.99
X-2536	84-96	Velour seat belt pads w/Corvette script	29.99



### Seat Belt Extender

12" seat belt extension simply snaps into your existing seat belt buckle giving you the extra space you need to wear your seat belt comfortably.

X-2529	84-96	Seat belt extender	34.99
--------	-------	--------------------	-------



89-92 Standard Seats



84-87 Standard Seats

## Leather Seat Covers

Our exact reproduction leather seat covers are made from premium 100% leather, manufactured just as original. Features include correct grain, durable stitching and factory emblems (as applicable). Sold in pairs in matching factory colors. 84-96 Sport & 93 40th seat covers feature GM licensed emblems. No Discount.

### Standard Seats

I-882	84-88	Leather seat covers, perforated.....	829.99
I-2297	84-88	Leather seat covers, non-perforated .....	839.99
I-1254	89-92	Leather seat covers.....	839.99
I-1524	93	Leather seat covers.....	839.99
I-1415	94-96	Leather seat covers.....	849.99

### Sport Seats

I-883	84-88	Leather seat covers, perforated.....	829.99
I-2298	84-88	Leather seat covers, non-perforated .....	839.99
I-1255	88	Leather seat covers, 35th, white .....	889.99
I-1252	89-90	Leather seat covers.....	849.99
I-1253	91-92	Leather seat covers.....	849.99
I-1532	93	Leather seat covers.....	849.99



91 Sports Seats

## 84-96 STD Mounted Leather Seat Covers

Seat covers are expertly mounted on original style seat foam for an immediate drop-in installation. A truly no-hassle restoration for your Corvette's interior. Standard seats only. Sold in pairs in matching factory colors. 1993 leather seat covers include the factory 40th Anniversary embroidered emblem. No Discount.

I-1571	84-88	Mounted leather seats, perforated .....	1,179.99
I-1572	84-88	Mounted leather seats, non-perforated .....	1,179.99
I-1573	89-92	Mounted leather seats .....	1,199.99
I-1574	93	Mounted leather seats .....	1,199.99
I-2487	94-96	Mounted leather seats .....	1,199.99

## 1994-1996 Sport Seats

1994-1996 Corvette sport seat covers are nearly impossible to remove without damaging the factory seat foam. Zip's 1994-1996 sport seat covers come with pre-installed seat foam to ensure you the highest quality seat restoration available. Leather 94-96 sport seat covers feature factory embroidered emblems as original; leather-like seat covers do not include emblems. No Discount.

I-1531	94-96	Mounted leather-like seats.....	1,119.99
I-1533	94-96	Mounted leather seats .....	1,489.99
I-2629	96	Mounted leather seats, Grand Sport.....	1,469.99
I-2630	96	Mounted leather seats, Collector.....	1,469.99

## Seat Cover Installation Kit

Includes all correct hardware (hooks, clips, wires and hog rings) to install one pair of seat covers.

I-886	84-88	Seat cover installation kit.....	34.99
I-1568	89-93	Seat cover installation kit.....	34.99
I-1667		Seat cover hog ring kit (25 pieces) .....	2.99
TL-143		Seat cover hog ring pliers (economy) .....	7.99
TL-142		Seat cover hog ring pliers (spring loaded).....	21.99



84-87 Sport Seats

### Non-perforated seat covers

1984-1988 Corvette seat covers are available with either original-style perforated or non-perforated inserts. While perforated inserts look great, over time they do not seem to hold up to wear patterns as well.





84-87 Sport Seats w/Embroidered Emblem

## Leather-Like Seat Covers

Leather-like reproduction seat covers are manufactured of durable high-grade vinyl that will provide the richness, beauty and style of genuine leather but at a fraction of real-leather prices. You can expect a perfect fit and color match for your Corvette's seats. Sold in pairs in matching factory colors. Leather-like seat covers do not include factory embroidered emblems.

### Standard Seats

I-1244	84-88	Leather-like seat covers, perforated.....	419.99
I-2300	84-88	Leather-like seat covers, non-perforated.....	419.99
I-1246	89-92	Leather-like seat covers.....	439.99
I-1525	93	Leather-like seat covers.....	439.99
I-1416	94-96	Leather-like seat covers.....	599.99



88 35th Anniversary Sport Seats

### Sport Seats

I-1245	84-88	Leather-like seat covers, perforated.....	439.99
I-2299	84-88	Leather-like seat covers, non-perforated.....	439.99
I-1528	89-90	Leather-like seat covers.....	529.99
I-1529	91-92	Leather-like seat covers.....	509.99
I-1530	93	Leather-like seat covers.....	529.99

## 84-96 STD Mounted Leather-Like Seat Covers

Mounted leather-like seat covers are manufactured of durable high-grade vinyl that will provide the richness, beauty and style of genuine leather but at a fraction of real-leather prices. Covers come professionally mounted on foam for immediate installation. Standard seats only. Leather-like seat covers do not include factory embroidered emblems. Sold in pairs in matching factory colors. No Discount.

I-1575	84-88	Mounted leather-like seats, perforated.....	839.99
I-1576	84-88	Mounted leather-like seats, non-perforated.....	839.99
I-1577	89-92	Mounted leather-like seats.....	879.99
I-1578	93	Mounted leather-like seats.....	879.99
I-2488	94-96	Mounted leather-like seats.....	1,059.99



## Embroidered Seat Covers

Reproduction leather seat covers are available with an embroidered C4 Corvette emblem in the headrest. A nice touch – especially at the car shows! GM licensed. No Discount.

### Standard Seats

I-2871	84-88	Leather seat covers, perforated.....	869.99
I-2870	84-88	Leather seat covers, non-perforated.....	869.99
I-2872	89-90	Leather seat covers.....	869.99
I-2873	91-92	Leather seat covers.....	869.99
I-2874	93	Leather seat covers.....	899.99
I-2875	94-96	Leather seat covers.....	899.99

### Sport Seats

I-2876	84-88	Leather seat covers.....	889.99
I-2877	89-90	Leather seat covers.....	899.99
I-2878	91-92	Leather seat covers.....	899.99

### Seat Foam

Our reproduction seat foam will provide the full contoured look you desire from your Corvette's seats, something you can't get from upholstery shop filler materials. Perfect size, density and correct feel. Includes pre-installed correctly formed wire supports for long-lasting and beautiful results. Available individually or in car sets.

### Standard Seats

I-888	84-88	Seat back foam.....	84.99
I-887	84-88	Seat bottom foam.....	84.99
I-2605	84-88	Seat foam set – 4-piece.....	319.99
I-1396	89-93	Seat back foam.....	86.99
I-1395	89-93	Seat bottom foam.....	86.99
I-2606	89-93	Seat foam set – 4-piece.....	319.99
I-1641	94-96	Seat back foam.....	87.99
I-1640	94-96	Seat bottom foam.....	87.99
I-2607	94-96	Seat foam set – 4-piece.....	339.99



### Sport Seats

I-1386	84-88	Seat back foam.....	92.99
I-1387	84-88	Seat bottom foam.....	92.99
I-2608	84-88	Seat foam set – 4-piece.....	349.99
I-1397	89-93	Seat back foam.....	92.99
I-1398	89-90	Seat bottom foam.....	92.99
I-1399	91-93	Seat bottom foam (LH or RH).....	92.99
I-2609	89-90	Seat foam set – 4-piece.....	349.99
I-2610	91-93	Seat foam set – 4-piece.....	349.99

Note: '94-96 Sport seat foam is only available with mounted covers.



89-92 Standard Seats

## Two-Tone Seat Covers

Sporty two-tone style leather seat covers are available for standard or sport seats. 100% leather construction in your choice of several terrific color combinations. Perfect for today's Corvette enthusiast who wants to build a truly custom classic. Sets includes all covers needed for complete installation. Does not include seat foam, except for 94-96 Sport seat models. All two-tone sport seats include GM licensed embroidered headrest or neck rest. Specify red, gray, saddle or beige inserts when ordering. Add a custom embroidered C4 emblem to the headrest for an additional \$100.00. No Discount.

I-2879	84-88	Two-tone sport seat covers.....	949.99
I-2880	89-90	Two-tone sport seat covers.....	949.99
I-2881	91-92	Two-tone sport seat covers.....	949.99
I-2882	93	Two-tone sport seat covers.....	949.99
I-2883	94-96	Two-tone sport seat covers w/ pre-installed seat foam .....	1,519.99
I-2884	84-88	Two-tone standard seat covers.....	949.99
I-2885	89-90	Two-tone standard seat covers.....	949.99
I-2887	91-92	Two-tone standard seat covers.....	949.99
I-2886	93	Two-tone standard seat covers.....	949.99
I-2888	94-96	Two-tone standard seat covers.....	1,049.99



84-87 Standard Seats

89-92 Standard Seats

## Two-Tone Mounted Standard Seat Covers

Sporty two-tone style leather seat covers are available pre-mounted for a no-hassle installation. 100% leather construction in your choice of several terrific color combinations. Perfect for today's Corvette enthusiast who wants to build a truly custom classic. Specify red, gray, saddle or beige inserts when ordering. No Discount.

I-2889	84-88	Two-tone mounted std seat covers.....	1,259.99
I-2890	89-92	Two-tone mounted std seat covers.....	1,259.99
I-2891	93	Two-tone mounted std seat covers.....	1,259.99
I-2892	94-96	Two-tone mounted std seat covers.....	1,309.99

Call Zip Corvette for information on mounted two-tone seat covers with an embroidered C4 emblem on the headrest.

## Seat Armour

Quick and effective protection for your Corvette's leather seats – just slip over the headrest and jump in! Soft cotton terry/velour blend wears like iron. Machine washable. Specify gray, tan or black. Sold each.

X-3936	84-96	Seat Armour .....	32.99
--------	-------	-------------------	-------



## Leatherette Seat Slip Covers

Use to protect your Corvette's new seat covers or use to hide years or worn leather. Made from high-grade vinyl, leatherette covers are soft and supple yet durable and easy to clean. Leatherette slip covers are a perfect alternative if reproduction covers are not in the budget. Available in a full selection of both solid and two-tone colors. Specify color when ordering.

X-3798	84-96	Leatherette seat covers, standard seats .....	249.99
X-3797	84-96	Leatherette seat covers, sport seats .....	249.99
X-3799	84-96	Two-tone leatherette seat covers, standard seats.....	249.99
X-3800	84-96	Two-tone leatherette seat covers, sport seats.....	249.99

## Neoprene Seat Slip Covers

Protect those expensive C4 Corvette leather hides with the latest in seat cover styling. Waterproof "wet suit" neoprene. Installs over existing seats and fits like a second skin! Available in black or two-tone in blue, red, yellow or gray. Specify year and color when ordering. Car set.

X-3801	84-96	Neoprene seat covers, standard seats .....	229.99
X-3802	84-96	Neoprene seat covers, sport seats .....	229.99

## Polycotton Drill Seat Slip Covers

Snug-fit 100% Polycotton slip covers fit over factory seats – protecting expensive leather covers from the harmful effects of UV sunlight. Features an embroidered C4 emblem in the headrest and pockets on the backside for storage. Available in gray, tan and black. Specify year and color when ordering. Car set.

X-3804	84-96	Polycotton slip covers, standard seats .....	149.99
X-3803	84-96	Polycotton slip covers, sport seats .....	149.99



## E 84-89 Sport Seat

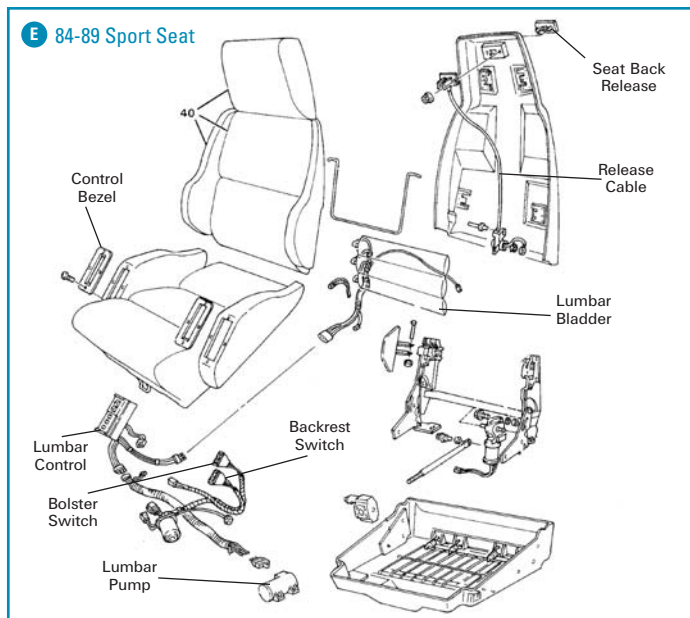

### Lumbar Switch & Valve Control Assembly

Replace your broken switch with a new lumbar control switch. Mounts on seat bolster to control lumbar pump and bladder. Fits driver or passenger side. New reproduction bezels will complete installation.

I-1334	84-89	Lumbar switch/valve control assembly .....	Call
I-2249	90-91	Lumbar switch/valve control assembly .....	Call
I-2250	92-93	Lumbar switch/valve control assembly .....	129.99
ES-627	84-89	Seat back rest control electrical switch .....	49.99
ES-628	84-89	Seat bolster control electrical switch .....	49.99
I-1336	84-90	Seat control bezel, LH .....	8.99
I-1337	84-90	Seat control bezel, RH .....	8.99
I-1337	91-93	Seat control bezel, LH or RH .....	ea 8.99
SF-822	84-93	Seat control bezel screws (4) .....	1.99



I-2249



I-1333

### Lumbar Bladder

New lumbar support bladder can restore your Corvette's sport seat functionality. Often will leak down over time or punctured during seat cover replacement.

I-1333	84-93	Lumbar bladder .....	79.99
--------	-------	----------------------	-------

### Lumbar Pump & Harness Repair

Your C4's lumbar/sport may not inflate the seat support bladder because of a broken pump. Before replacing the motor/pump assembly, try this repair first. Kit includes new pump subassembly. Verify operation of seat switch and bladder before installing.

I-1335	84-93	Lumbar pump & harness repair .....	44.99
--------	-------	------------------------------------	-------



I-2502



I-1335

### Power Seat Control Indicator

Plastic indicator mounting on console next to the console seat control switch.

I-2502	90-91	Seat control plastic indicator (LH or RH) .....	7.99
--------	-------	---	------

## Rebuilt Power Seat Track

If your seat motor runs but doesn't move the seat, most likely the track gears are stripped. An alternative to buying a new GM unit is having your old track rebuilt to original working condition. Rebuild service includes disassembly, new gears and bushings and lubrication of reassembled track. Sold on exchange. Add \$150.00 if rebuildable core is not included with order.

I-1376	84-87E	Rebuilt seat track assembly .....	ea 224.99
I-1377	87L-96	Rebuilt seat track assembly .....	ea 224.99

Note: 1987 early seat track plug featured round inner spades; late seat track plug



I-1376

### Seat Track Control

ES-593	84-89	Seat control switch, 4-way .....	ea 39.99
ES-594	84-89	Seat control switch knob .....	ea 19.99
ES-622	84-89	Seat control up/down switch .....	ea 36.99



ES-593



ES-622



ES-594

### Seat Back Release

New reproduction seat back release bezels. 1984-1993 include mounting speed nuts; 1994-1996 specify color when order to match your Corvette's interior. Fits both LH and RH side.

I-2431	84-93	Seat back release bezel w/mounting nuts .....	ea 8.99
I-2970	94-96	Seat back release bezel, specify color .....	ea 10.99
SF-822	94-96	Seat back release bezel screws (4) .....	1.99

### Seat Bottom Support Kit

Sagging seat bottoms could be the result of broken seat cushion wires or worn out straps. Now you can replace the early design support wires with the later design seat bottom straps and restore your C4 Corvette seat bottom cushions to their original feel. Includes front and rear retaining wires. Per seat.

I-2495	84-96	Seat bottom cushion support strap kit .....	24.99
--------	-------	---	-------

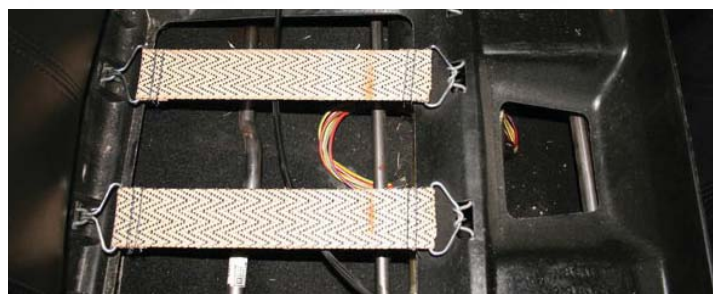

## Carpet & Floor Mats

### Original Mass Back

Factory style cut-pile carpeting mounted to the original hard rubber backing used by the factory to insulate interior compartments from noise and heat. Specify color.

I-2616	84-87	Front only.....	249.99
I-579	88-89	Front only.....	319.99
I-1543	90-93	Front only.....	349.99
I-571	84-87	Full car, Coupe.....	529.99
I-572	86-87	Full car, Conv.....	579.99
I-573	88-89	Full car, Coupe.....	599.99
I-574	88-89	Full car, Conv.....	599.99
I-1539	90-91	Full car, Coupe.....	649.99
I-1756	92-93	Full car, Coupe.....	649.99
I-1541	90-93	Full car, Conv.....	659.99
I-2617	84-87	Rear only, Coupe.....	339.99
I-2618	88-89	Rear only, Coupe.....	339.99
I-1547	90-91	Rear only, Coupe.....	359.99
I-1759	92-93	Rear only, Coupe.....	359.99



### Replacement Poly Back

Factory style cut-pile carpeting mounted to a durable and moisture resistant poly backing that withstands years of hard use. Specify color.

I-576	84-87	Front only.....	199.99
I-577	88-89	Front only.....	269.99
I-1542	90-93	Front only.....	289.99
I-565	84-87	Full car, Coupe.....	409.99
I-566	86-87	Full car, Conv.....	439.99
I-568	88-89	Full car, Coupe.....	489.99
I-569	88-89	Full car, Conv.....	499.99
I-1538	90-91	Full car, Coupe.....	539.99
I-1757	92-93	Full car, Coupe.....	539.99
I-1540	90-93	Full car, Conv.....	539.99
I-567	84-87	Rear only, Coupe.....	229.99
I-570	88-89	Rear only, Coupe.....	229.99
I-1546	90-91	Rear only, Coupe.....	269.99
I-1758	92-93	Rear only, Coupe.....	269.99



### Original Style TruVette w/ Mass Backing

Factory style TruVette carpeting mounted to the original hard rubber backing used by the factory to insulate interior compartments from noise and heat. Specify color.

I-1562	94-96	Front only.....	439.99
I-1558	94-96	Full car, Coupe.....	779.99
I-1561	94-96	Full car, Conv.....	799.99
I-1566	94-96	Rear only, Coupe.....	399.99



### Replacement Cut-Pile w/Poly Backing

Replacement cut-pile carpeting mounted to a durable and moisture resistant poly backing that withstands years of hard use. Specify color.

I-1563	94-96	Front only.....	299.99
I-1559	94-96	Full car, Coupe.....	529.99
I-1560	94-96	Full car, Conv.....	529.99
I-1567	94-96	Rear only, Coupe.....	269.99

### Hardware

SF-832	90-96	Accelerator Pedal Carpet Protector Screws (2).....	1.99
--------	-------	--	------

Reproduction carpet sets are available in factory colors with either replacement poly or original-style mass backing. Carpet features correct contours, molded heel pads and serged bindings. '84-93 Corvettes delivered with cut-pile; TruVette was original for '94-96.

### Carpet Adhesive

3M General Trim Adhesive is a high strength aerosol excellent for bonding carpet, just pads, fabrics and plastics to metal and other surfaces. Impressive holding power plus good heat and water resistance.



MG-55	Spray adhesive, 19 3/4oz.....	22.99
-------	-------------------------------	-------



## 90-96 Front Speaker Carpet & Assemblies

Now you can replace worn and torn C4 Corvette front speaker coverings with factory color matching carpet. Available in both cut-pile for 90-93 Corvettes or TruVette for 94-96 models. Replacement carpet only or as a complete front speaker cover assembly for a truly no-hassle installation. Sold in pairs.

I-2796	90-93	Speaker cover assemblies – cut-pile.....	159.99
I-2798	94-96	Speaker cover assemblies – TruVette .....	159.99
I-2795	90-93	Speaker cover carpet only – cut-pile.....	62.99
I-2797	94-96	Speaker cover carpet only – TruVette.....	62.99



## 88-96 Sill Carpet

Corvette sill carpet eliminated the “foot drag” scratches found on early C4 Corvettes. However, over time, this carpet area becomes well-worn due to high traffic. Available in both cut-pile for 88-93 Corvettes or TruVette for 94-96 models. Replacement carpet only will mount over your Corvette’s factory plastic panels. Sold in pairs.

I-2853	88-89	Sill carpet – cut-pile .....	74.99
I-2854	90-93	Sill carpet – cut-pile .....	104.99
I-2855	94-96	Sill carpet – TruVette .....	129.99
SF-817	88-96	Sill panel mount screws (4) .....	1.99



## Heat Barrier Kit

Ceramic cloth-like material installs under carpet to significantly reduce interior temperature. 6-piece kit covers front only; 7-piece kit covers front and rear. 1/8” pre-cut pieces do not affect carpet fit and can be used with original carpet underlayment.

I-1300	84-90	Heat barrier kit, front only .....	129.99
I-1301	84-90	Heat barrier kit, full set.....	169.99
I-2604	91-96	Heat barrier kit, front only .....	129.99
I-2603	91-96	Heat barrier kit, full set.....	169.99



## Blockit “Quick & Quiet” Noise Deadener

Tone down interior noise – and skip pulling your Corvette’s carpet out to do it! Uniquely layered acoustical soundproof material features durable UV protected vinyl top - simply lays on top of carpet to quickly remedy tire hum and exhaust drone. 3-piece set is cargo/trunk mat plus matching pieces that install behind seats. Coupe only.

X-3862	84-96	Blockit “Quick & Quiet” interior noise deadener.....	179.99
--------	-------	--	--------



## Blockit DeadMat

Developed to eliminate unwanted vibration & noise in your Corvette. Dramatically reduces structural vibration and radiated borne noise. Self-adhesive backing makes for a simple cut and stick application. Cover an entire area or just a strategic portion with outstanding results.



X-3781	Blockit DeadMat – 8 sq feet.....	69.99
X-3794	Blockit DeadMat – 20 sq feet.....	99.99
X-3794	Blockit DeadMat – 36 sq feet.....	99.99

## AcoustiSHIELD

AcoustiSHIELD will give your Corvette all the benefits of an automotive insulation and sound damping system that will give you the quiet riding comfort you desire. Pre-cut carpet and floor pan insulation kits will insulate and control noise, vibration and heat. Includes easy-to-follow installation instructions and everything you need to do the job right.

I-2782	84-96	AcoustiSHIELD front floor panel insulation .....	239.99
I-2820	84-96	AcoustiSHIELD rear floor/hatch insulation.....	139.99

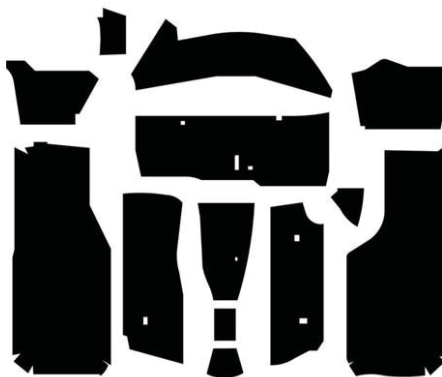

**ZipSocial**      
Follow us on social media & stay connected! [www.zip-corvette.com/social](http://www.zip-corvette.com/social)

## ACC Factory-Style Floor & Cargo Mats

Your carpet's first line of defense against the elements is a pair of premium floor mats by Auto Custom Carpets – the preeminent name in OEM-style reproduction Corvette carpet. Available in all factory matching colors, extra-long no-slip nibs, rear hook & loop attachment strips as original and color-matched stitched bindings. Available with or without an embossed C4 emblem. Cut-pile was standard in '84-93 Corvettes; '94-96 models delivered with TruVette.

I-2635	84-96	Cutpile floor mat.....	69.99
I-529	84-96	Cutpile floor mat w/emblem.....	104.99
I-2634	94-96	TruVette floor mat .....	69.99
I-586	94-96	TruVette floor mat w/emblem.....	104.99
I-2636	84-96	Cut-pile cargo mat .....	69.99
I-1642	84-96	Cut-pile cargo mat w/emblem .....	99.99
I-2632	94-96	TruVette cargo mat.....	74.99



## ACC Contoured Heavy Duty Floor Mats

Newly designed heavy duty contoured floor mats designed to look good AND protect your Corvette's carpet. These floor mats feature a heavy waterproof rubber backing that is "formed and contoured" to fit inside the foot well but raised on the sides to protect your carpet from spills & soil that would normally slip past traditional floor mats. Manufactured using Cut Pile carpet, these floor mats do not look like an afterthought, but a factory option. Available in all original colors for a perfect match.

X-2199	84-96	HD contoured floor mats.....	99.99
X-2196	84-90	HD contoured floor mats w/ C4 emblem.....	139.99
X-2198	91-96	HD contoured floor mats w/ C4 emblem.....	139.99
X-2197	93	HD contoured floor mats w/ 40th emblem.....	139.99



## ACC Embroidered Floor Mats

ACC has taken their factory-style mats and one-upped themselves by adding beautifully stitched emblems and logos. Heavy nylon threads plus skilled workmanship ensure these embroidered mats will deliver lasting color and durability.

I-1619	84-93	Cut-pile floor mats w/ C4 emblem .....	104.99
I-1620	90-93	Cut-pile floor mats w/ ZR1 emblem.....	104.99
I-1617	93	Cut-pile floor mats w/ 40th emblem.....	104.99
I-1729	94-96	TruVette floor mats w/ C4 emblem.....	104.99
I-1621	94-96	TruVette floor mats w/ Collector Edition .....	109.99
I-1622	94-96	TruVette floor mats w/ Grand Sport.....	104.99
I-1623	94-96	TruVette floor mats w/ ZR1 Emblem.....	104.99



## ACC Embroidered Cargo Mat

A Corvette's rear storage area is the most likely place to first show the results of hard use and exposure to direct sun. Remedy an unsightly situation and enjoy newfound protection at the same time by complimenting your new factory-style or embroidered floor mats with a matching cargo mat. Fit, finish, color, material and embroidery options match the quality of ACC's floor mats.

I-1625	84-93	Cut-pile cargo mat w/ C4 emblem.....	99.99
I-1626	90-93	Cut-pile cargo mat w/ ZR1 emblem.....	99.99
I-1618	93	Cut-pile cargo mat w/ 40th emblem.....	99.99
I-1779	94-96	TruVette cargo mat w/ C4 emblem.....	109.99
I-1627	94-96	TruVette cargo mat w/ Collector.....	109.99
I-1628	94-96	TruVette cargo mat w/ Grand Sport.....	109.99
I-1629	94-96	TruVette cargo mat w/ ZR-1.....	109.99





## Lloyd Ultimat

For "living room" luxury, Lloyd stands alone. Ultimat use two pounds of 2-ply twisted nylon yarn per square yard to create a dense 5/16" pile that holds up to hard use. Bound edges will never unravel. Available in factory style colors with embroidered applique. GM Licensed.

### Ultimat Floor Mats

I-2365	84-90	Ultimat floor mats, C4 emblem.....	122.99
I-2363	84-90	Ultimat floor mats, C4 emblem & Corvette.....	147.99
I-2364	84-90	Ultimat floor mats, side "Corvette" script.....	122.99
I-2369	91-94	Ultimat floor mats, C4 emblem.....	122.99
I-2366	91-94	Ultimat floor mats, C4 emblem & Corvette.....	147.99
I-2368	91-94	Ultimat floor mats, side "Corvette" script.....	122.99
I-2848	90-95	Ultimat floor mats, "ZR1" emblem.....	122.99
I-2367	90-95	Ultimat floor mats, side "ZR1" emblem.....	122.99
I-2371	93	Ultimat floor mats, 40th Anniversary emblem.....	122.99
I-2358	95-96	Ultimat floor mats, C4 emblem.....	122.99
I-2370	95-96	Ultimat floor mats, C4 emblem & Corvette.....	147.99
I-2359	95-96	Ultimat floor mats, side "Corvette" script.....	122.99
I-2361	96	Ultimat floor mats, side "Grand Sport" script.....	122.99



### Ultimat Cargo Mat

I-2846	84-90	Cargo mat w/C4 emblem, Coupe.....	104.99
I-2847	86-90	Cargo mat w/C4 emblem, Conv.....	104.99
I-2851	91-96	Cargo mat w/C4 emblem, Coupe.....	104.99
I-2849	90-95	Cargo mat w/ZR1 emblem, Coupe.....	104.99
I-2850	91-94	Cargo mat w/C4 emblem, Conv.....	104.99
I-2845	93	Cargo mat w/40th Anniversary emblem.....	104.99
I-2852	93-94	Cargo mat w/C4 emblem, Conv w/Bose.....	104.99
I-2856	95-96	Cargo mat w/C4 emblem, Conv.....	104.99



## Lloyd Velourtex

With Lloyd, less cost does not suggest less quality. A significant step up from your Corvette's factory mats. Velourtex gets its velvety texture from 20 ounces of premium nylon yarn same as found in higher priced mats. Available in factory style colors with embroidered applique. GM Licensed.

### Velourtex Floor Mats

I-2452	84-90	Floor mats w/C4 emblem.....	107.99
I-2453	84-90	Floor mats w/side C4 emblem.....	107.99
I-2454	84-90	Floor mats w/side ZR1 emblem.....	107.99
I-2455	91-94	Floor mats w/C4 emblem.....	107.99
I-2456	91-94	Floor mats w/side C4 emblem.....	107.99
I-2457	91-94	Floor mats w/side ZR1 emblem.....	107.99
I-2458	95-96	Floor mats w/C4 emblem.....	107.99
I-2459	95-96	Floor mats w/side C4 emblem.....	107.99
I-2460	84-90	Floor mats w/side ZR1 emblem.....	107.99

### Velourtex Cargo Mat

I-2461	84-90	Cargo mat w/C4 emblem, Coupe.....	95.99
I-2463	86-90	Cargo mat w/C4 emblem, Conv.....	95.99
I-2462	84-90	Cargo mat w/ZR1 emblem, Coupe.....	95.99
I-2464	91-96	Cargo mat w/C4 emblem, Coupe.....	95.99
I-2465	91-96	Cargo mat w/ZR1 emblem, Coupe.....	95.99
I-2466	91-92	Cargo mat w/C4 emblem, Conv.....	95.99
I-2467	93-94	Cargo mat w/C4 emblem, Conv. w/Bose.....	95.99
I-2468	93-94	Cargo mat w/C4 emblem, Conv. w/o Bose.....	95.99
I-2469	95-96	Cargo mat w/C4 emblem, Conv.....	95.99



### Lloyd RubberTite Protector Mats

Hundreds of tiny "cups" hold spills and rain drips. Heavy gauge rubber. Nib backing keeps mats securely in place. Specify black, gray, tan or clear. Floor mats sold in pairs. Cargo mat specify Coupe or Convertible.

I-2836	84-96	Cargo mat.....	59.99
I-2835	84-96	Floor mats.....	59.99

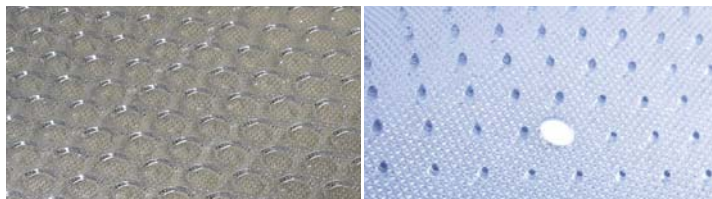

### Lloyd Clear Protector Mats

Rugged clear vinyl mats protect carpet from wet or soiled feet. Exact fit with nib backing keep mats secure. Due to safety issues, floor mats should not be placed over existing mats. Cargo mats can protect your rear storage area or your existing cargo mat. Specify Coupe or Convertible.

I-2834	84-96	Cargo mat.....	44.99
I-2833	84-96	Floor mats.....	44.99

## Rear Storage Unit

### Rear Storage Components

SF-834	84-96	Compartment frame to floor screws (10).....	4.99
I-2414	84-91	Compartment plastic tray – Coupe LH.....	31.99
I-2415	84-96	Compartment plastic tray – Coupe RH.....	31.99
I-2416	90-91	Compartment plastic tray – Conv LH.....	31.99
I-2415	90-96	Compartment plastic tray – Conv RH.....	31.99
I-2893	84-96	Storage door handle, black, must paint to match For 1990-1996 models.....	12.99
SF-835	84-96	Storage door handle screws (2).....	1.99
LK-396	84-96	Storage door lock w/keys, chrome replacement.....	24.99
I-914	84-96	Storage door lock retainers (2).....	7.99

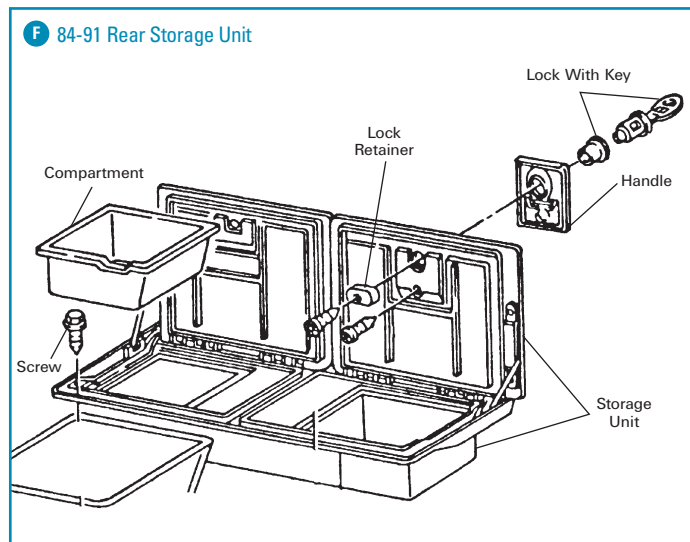

### Rear Storage Compartment Unit

Original-style storage unit includes surround and installed doors. Features correct seals, anodized strut supports and correct handle cut-outs depending on Corvette application.

I-1111	84-91	Complete storage unit.....	199.99
I-2515	92-96	Complete storage unit.....	199.99



I-1111

### Rear Storage Organizer

Carpeted decks finish off the interior nicely, but if you've ever tried to put something behind the seats, then you know once you hit the accelerator everything seems to slide around. The rear cargo organizer is custom designed, manufactured of sturdy vacuum formed ABS. Friction fit means this tray is in and out within literally seconds. Fits 1984-1996 Coupes and 1990-1996 Convertibles.

X-3805	84-96	Rear storage compartment organizer.....	74.99
--------	-------	---	-------



## Rear Hatch

### Rear Shade Curtain

Replace your C4 Corvette's ripped, torn or heavily faded rear shade curtain and restore your C4 Corvette's interior to its new condition. The package shade curtains are made to fit just like the original curtain, correctly stitched, including the sewn-in welt at the rear edge for installation in the winding mechanism. Must be installed into the winding mechanism.

I-2679	84-96	Rear shade curtain.....	64.99
SF-813	84-96	Rear shade curtain track screws (6).....	2.99
I-2857	84-96	Rear shade curtain handle bumper (2 per car).....	ea 2.99
I-3038	84-96	Rear shade retainers, original design.....	9.99
SF-831	84-96	Rear shade retainer screws (4).....	2.99



I-2679



X-428

### Rear Shade Retainers

Improved design over factory rear shade retainers Stop squeaks and rattles common to stock curtain clips by holding luggage shade firmly in place. Simple installation uses existing hardware.

X-428	84-96	Rear shade retainers (2).....	11.99
SF-831	84-96	Rear shade retainer screws (4).....	2.99

### Rear Hatch - Compartment Trim

I-1323	84-96	Rear hatch side trim (GM) (LH or RH).....	104.99
SF-809	84-96	Rear hatch side trim screws (4).....	1.99
I-1324	84-96	Rear hatch window tray (GM).....	209.99
I-2949	84-96	Rear hatch window tray.....	159.99
SF-812	84-96	Rear hatch window tray screws (6).....	2.99
I-1638	84-96	Rear hatch trim panel set (GM) (3pc).....	379.99
WS-4684	84-96	Rear hatch trim bumpers (4).....	8.99



I-2600

### Rear Hatch Trim Set

New reproduction 1984-1996 3-piece rear hatch window moldings will replace broken C4 Corvette rear window moldings AND save you from looking for discontinued GM parts. Includes left & right side moldings and center package tray molding. Made in USA.

I-2600	84-96	Rear hatch trim molding set.....	189.99
--------	-------	----------------------------------	--------

**ZipSocial** f YouTube Twitter g+  
Follow us on social media & stay connected! [www.zip-corvette.com/social](http://www.zip-corvette.com/social)



## Rear Hatch Lift

WS-4684	84-96	Rear hatch trim bumpers (4)	8.99
I-1113	84-96	Rear hatch lift, w/defog (GM)	ea 84.99
BL-671	84-96	Rear hatch lift bracket to glass bolts (2)	4.49
WS-4685	84-96	Rear hatch lift bracket rubber washers (2)	3.99
WS-4618	84-96	Rear hatch lift rubber sleeves (2)	9.99
EX-789	84-96	Rear hatch striker retaining nut (2 per car)	ea 12.99
WS-4685	84-96	Rear hatch striker washers (2)	3.99
I-1169	84-92	Rear hatch window latch	119.99
I-1264	84-94	Rear hatch window latch solenoid, w/pull cable	129.99

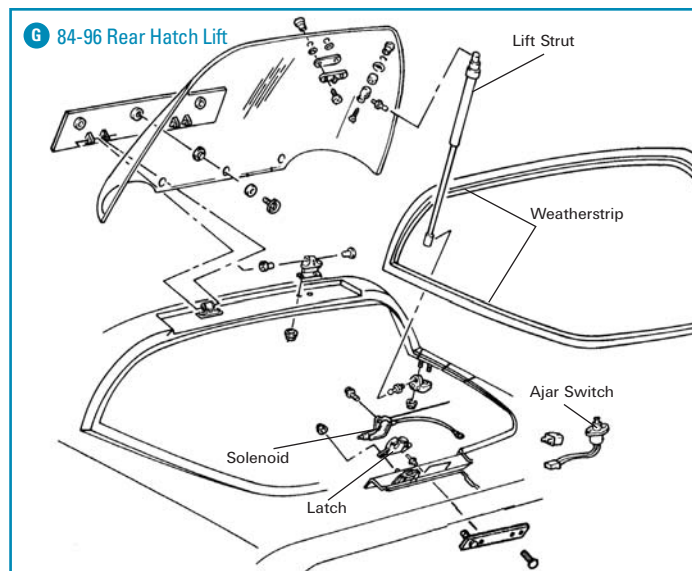

## Rear Hatch Lift Supports

Slow lifting or supports that will not hold the rear glass are common to C4 Corvettes. New replacement struts will restore your Corvette's functionality while eliminating the possibility of a costly broken rear glass. Manufactured by an OE supplier. Recommend replacing both supports at the same time.

M-4205	84-96	Rear hatch lift strut (LH or RH)	37.99
M-4131	84-96	Rear hatch lift struts, car set	69.99

## Rear Hatch Cap Covers

One of the first things to fade on the C4 Corvette Coupe are the black caps that attach to the rear hatch glass. These 84-96 coupe hatch cover caps simply slip over the existing metal cap covers. Available in black or chrome.

X-3726	84-96	Black cover caps (4)	34.99
X-1986	84-96	Chrome cover caps (4)	38.99



## Coupe Hatch Vent

Enjoy flow-through ventilation and less wind buffeting in the cockpit. Hatch vent bolts to striker using roof panel ratchet to lock hatch 1 1/2" in the open position. Sturdy metal brackets do not affect factory alarm or interior lights.

X-551	84-96	Hatch vent	24.99
-------	-------	------------	-------

## Rear Hatch Electrical

I-1168	84-96	Rear hatch release switch, console	48.99
ES-447	84-85	Rear hatch release switch, door	27.99
ES-438	84-89	Rear hatch release relay, 3-pin	14.99
E-1247	84-89	Rear hatch relay plug	5.99
ES-439	90-96	Rear hatch release relay, 5-pin (Delco)	22.99
ES-596	90-96	Rear hatch release relay, 5-pin	13.99
ES-439	90-96	Rear defroster relay (Delco)	22.99
ES-596	90-96	Rear defroster relay	13.99



## Rear Hatch Weatherstrip

Often found damaged or torn due to continuous opening and closing of the rear hatch assembly and poor materials originally used by GM. Improved design features molded corners. Fits all 1984-1996 C4 Corvette Coupes.

WS-4443	84-96	Rear hatch weatherstrip	89.99
WS-1693	84-96	Rear hatch weatherstrip, improved design	139.99

## Rear Window Drain

The rear window drain kit eliminates water collecting in the corner of the rear window; no more exterior streaking or soggy interior. 15 minute installation, drilling required but covered by weatherstrip.

X-753	84-96	Rear window drain kit	13.99
-------	-------	-----------------------	-------

## Roof Panel Storage

I-2273	84-85E	Roof storage bracket covers, black (2)	29.99
I-2274	85L-89	Roof storage bracket covers, black (2)	29.99
I-2275	90-96	Roof storage bracket covers, specify color (2)	29.99
SF-810	84-96	Roof storage bracket cover screws (4)	1.99
HT-431	89-96	Roof storage bracket rubber inserts (2)	9.99
HT-350	84-96	Roof storage rear latch	34.99
HT-343	84-96	Roof storage rear latch plastic handle	9.99
WS-4684	84-96	Roof storage hatch tray rubber bumpers (4)	8.99

## H 84-96 Roof Panel Storage

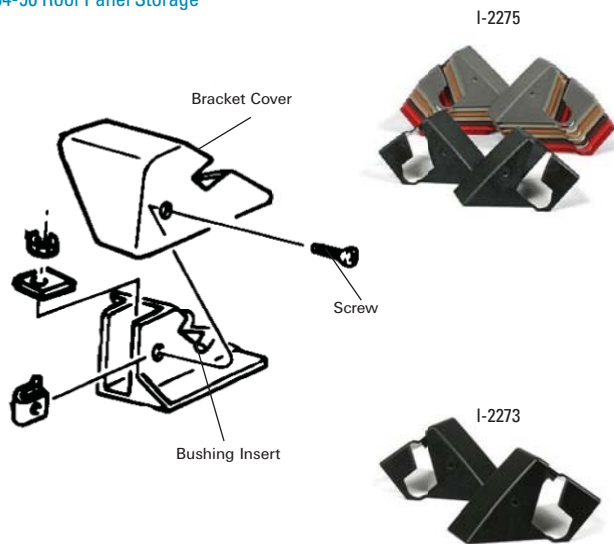

## Sunvisor

### Sunvisors

I-1130	84-87	LH sunvisor w/map strap.....	59.99
I-2376	88-96	LH sunvisor w/lighted vanity mirror .....	89.99
I-2377	84-96	RH sunvisor w/lighted vanity mirror.....	89.99
I-1129	84-96	Sunvisor mount retainer w/nut (2 per car) .....	3.99
I-1127	84-96	Sunvisor mount tension spring (2 per car) .....	4.99
L-488	84-96	Vanity mirror light bulb #74 .....	2.49

OEM-style reproductions sunvisors feature an ABS frame covered in correct foam with exact reproduction black cloth outer skin. All sunvisors include mount hardware.

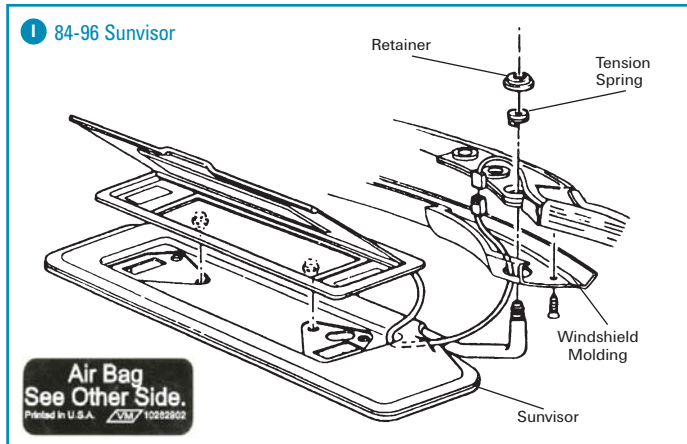

### Replacement Sunvisor Labels

Replacement sunvisor labels allow you to replace your Corvette's sunvisors AND return your Corvette to its original factory look. Air bag warning labels attach directly to mirror or visor.

MF-455	90-96	Sunvisor air bag warning label (on mirror) .....	9.99
MF-456	90-96	Sunvisor air bag warning label (on visor) .....	5.99

### Replacement Sunvisors

Replacement sunvisors look factory-original, but feature a core of ABS plastic that will outlast the factory style visors. Replacement sunvisors do not include map strap or vanity mirrors. Available in plain or with your choice of early or late style C4 embroidered emblem. Specify side when ordering.

I-2865	84-96	Replacement sunvisor (LH or RH) .....	66.99
I-2859	84-96	Embroidered sunvisor (LH or RH) .....	89.99
I-2860	91-96	Embroidered sunvisor (LH or RH) .....	89.99

### Reproduction Sunvisors

Reproduction sunvisors feature a core of ABS plastic in place of the OEM cardboard. 88-96 LH sunvisors and 88-96 RH sunvisors feature reproduction lighted vanity mirrors. Hardware included. Sold in pairs.

I-1800	88-96	Sunvisors, reproduction .....	159.99
--------	-------	-------------------------------	--------



### Upgraded Sunvisors

Upgraded design sunvisors for C4 Corvette. Utilize the same improved materials as found on the C5 Corvette. Manufactured with the original GM tooling - GM licensed. 6 3/4" mirror. Will require replacing the vanity mirror connector for use on 1984-1988 Corvettes.

I-2994	84-96	Upgraded sunvisor, LH .....	84.99
I-2995	84-96	Upgraded sunvisor, RH .....	84.99
E-1254	84-96	Sunvisor vanity mirror harness connector .....	ea 28.99

## Dash

### Dash Pad

New reproduction factory style upper dash pads feature correct padding, pre-cut speaker holes and a precise fit. Available in original black.

I-1166	84-85	Upper dash pad .....	509.99
I-1167	86-89	Upper dash pad .....	509.99



### Dash Pad Cap

Zip's upper dash pad cap is a quick and inexpensive solution for your early C4 Corvette. Installation takes only minutes by just sliding over your existing upper dash pad. Comes in black.

I-2425	84-89	Upper dash pad cap .....	132.99
--------	-------	--------------------------	--------

### Dash Speaker Grills

Upper dash speaker grills are often faded, dry or cracked due to harmful sunlight UV rays. New reproduction upper dash speaker grills will restore your Corvette's dash to its glory days.

D-996	84-89	Dash speaker grills w/o Bose (LH or RH).....	59.99
D-997	84-89	Dash speaker grills w/ Bose (LH or RH).....	59.99



### Dash Mats

Protect your C4 Corvette's dash from the harmful effects of UV rays. Custom-fit dash mats install with Velcro tabs and feature felt bound edges and an embroidered C4 Corvette emblem. Available in standard black carpet or for those with a contemporary taste, suede. Specify color black, charcoal, beige or gray suede.

X-3807	84-96	Black carpeted dash mat w/emblem .....	59.99
X-3806	84-96	Suede dash mat w/emblem .....	74.99



### Covercraft Insulated Sun Shade

Accordion-style shade offers full width sun and heat protection for your C4 Corvette. Outside layer is silver reflective fabric, inside is soft felt - both laminated to an insulating foam core board. Custom cut to fit the C4 front windshield.

X-3050	84-96	Covercraft Insulated Sun Shade .....	60.99
--------	-------	--------------------------------------	-------



### Coverking Windshield Sun Shield

Custom cut and patterned to fit C4 Corvettes. Roll-up design stores easily. 3-layer design insulates against heat, reduces interior temperature and reflects harmful UV-rays protecting dash and interior from fading and damage.

X-4059	68-82	Coverking windshield Sun Shield .....	39.99
--------	-------	---------------------------------------	-------





## Dash Panel Kit

Satin-finish ABS plastic panel is a welcome improvement over the bulky stock pad. Blends with dash for an OEM look; installs with no modifications. Includes hardware and A/C duct. Black only.



X-353 84-89 Dash panel kit .....59.99

## Fuse Panel

I-1362 84-89 Fuse box cover w/knob .....8.99  
I-2118 84-89 Fuse panel cover knob.....3.49

I-1362



I-1348

## Speedometer & Tachometer

I-1348 84-85 Instrument cluster bezel .....114.99  
I-1350 86-89 Instrument cluster bezel .....159.99  
SF-854 84-89 Instrument cluster bezel & center cluster screws (8pcs) .....3.99

## 84-89 Dash Cluster Rebuild

If your 84-89 Corvette's dash cluster is on the fritz or has gone completely dark due to faded LCD panels, consider having your cluster professionally rebuilt. Rebuild service includes: disassembly and inspection of unit, all-new power supply boards and interboard connectors, new halogen bulbs and recalibration to factory specs. Rebuild does not include replacement of LCD panels. Typical remanufacture time is 7-10 business days. No discount.

S-149 84-89 Cluster rebuild service .....349.99

*Note: If new LCDs are required for rebuild due to cracked, broken or sun faded displays, average cost per LCD is \$75-125 each depending upon year and display.*



## 84-89 Instrument Cluster Components

D-704 84-89 Dash bulbs, instrument, Xenon (4).....18.99

*Note: D-704 can be used as a replacement in 1984-1988 Corvettes but do require the removal of the dash.*

L-488 84-89 Dash bulb, turn signal indicator & High beam indicator, 3 per car (#74).....ea 1.99  
L-364 84-89 Dash bulb, various indicator (#194).....ea 1.99  
D-539 84-89 Dash bulb socket, #194 bulb.....ea 2.99  
D-693 84-89 Heat sink plug (silver cover over bulb).....ea 5.99  
D-692 86-89 Light filter, odometer .....4.99  
D-689 84-89 Light filter plugs (black plastic).....ea 4.99  
E-1183 89 Instrument panel light dimmer module .....49.99

## Courtesy Light

D-1050 84-96 Courtesy light assembly, drivers side lower dash .....15.99  
L-607 84-96 Courtesy light bulb (#563).....1.99  
L-604 93-96 Courtesy light bulb, floor or convertible rear (#562).....1.99

*Note: See Page 72 for courtesy & cargo light bulb kits.*

## 90-96 Dash Cluster Rebuild

Rebuild service includes: disassembly and inspection of unit, esoldering of circuit boards, cleaning all electrical connections, replacement of all back light bulbs and recalibration to factory specs.

Typical remanufacture time is 7-10 business days. No discount.



S-112 90-96 Cluster rebuild service .....359.99

## Dash Vent Grills

Correct dash panel air condition grills and outlets. Include factory style finish. LH inner and outer dash outlets surround the instrument cluster in front of the driver.

D-930 90-91 A/C dash outlet, LH Inner .....36.99  
D-929 90-91 A/C dash outlet, LH Outer.....36.99  
D-932 92-93 A/C dash outlet, LH Inner .....36.99  
D-931 92-93 A/C dash outlet, LH Outer.....36.99  
D-934 94-96 A/C dash outlet, LH Inner .....36.99  
D-933 94-96 A/C dash outlet, LH Outer.....36.99  
I-2432 94-96 A/C dash outlet, RH .....34.99  
D-1045 90-96 Side defroster grill, LH .....12.99



D-930



D-929



D-695

## 90-96 Instrument Cluster Components

D-748 90-96 Instrument cluster lens .....64.99  
D-695 90-96 Instrument cluster lens inner bezel .....34.99  
I-1349 90-96 Instrument cluster outer bezel .....44.99  
L-597 90-96 Instrument cluster light bulb w/socket (20 per car) .....ea 1.49  
E-1183 90-96 Instrument panel light dimmer module .....49.99  
ES-439 93-96 Instrument panel relay (Delco).....22.99  
ES-596 93-96 Instrument panel relay .....13.99

## Trip/Fuel Reset Buttons

D-966 90-91 Fuel system reset button .....14.99  
D-967 92-93 Fuel system reset button .....14.99  
D-968 94-96 Fuel system reset button .....14.99  
D-969 90-91 Trip odometer reset button .....14.99  
D-970 92-93 Trip odometer reset button .....14.99  
D-971 94-96 Trip odometer reset button .....14.99



D-971

D-968



D-967

D-970



HDL-355

HDL-332

HDL-236

## Headlight Knob

Headlight graphics are often found "wiped" off this commonly used knob. Correct reproduction knobs are available to install on your factory switch rod without removing your dash panel for installation. Replacement knob & rods are also available if the rod has become bent and will not operate correctly.

HDL-355 84-85 Headlight switch knob .....15.99  
HDL-332 86-89 Headlight switch knob .....15.99  
HDL-236 84-89 Headlight switch knob w/rod (86-89 style) .....19.99

## Console

### Shifter Console Plate

New reproduction 1984-1996 Corvette upper console shifter trim plate. 90-96 models include installed ash tray.

I-1266	85-86	Shifter trim plate, Auto w/ seat graphics.....	99.99
I-1728	84-89	Shifter trim plate, Auto w/o seat graphics.....	105.99
I-3063	84-85	Shifter trim plate, 4+3 w/o seat graphics.....	179.99
I-3064	85	Shifter trim plate, 4+3 w/seat graphics.....	179.99
I-3065	86	Shifter trim plate, 4+3 w/seat graphics.....	179.99
I-3066	86-88	Shifter trim plate, 4+3 w/o seat graphics.....	179.99
I-3067	89	Shifter trim plate, 6-speed.....	239.99
I-3068	89	Shifter trim plate, 6-speed w/FX3 option.....	249.99
I-1780	90-91	Shifter trim plate, Automatic.....	129.99
I-1781	90-91	Shifter trim plate, Manual.....	129.99
I-1783	92-93	Shifter trim plate, Automatic.....	129.99
I-1782	92-93	Shifter trim plate, Manual.....	129.99
I-1784	94-96	Shifter trim plate, Automatic.....	149.99
I-1785	94-96	Shifter trim plate, Manual.....	129.99
SF-827	84-89	Shifter trim plate screws (4).....	1.99
SF-826	90-96	Shifter trim plate screws (2).....	1.99

*Note: Does not include metal lower retaining nuts – must re-install the attaching nuts from your old console.*



I-1728



I-1784

### Ash Tray & Lighter Components

I-2640	84-91	Ashtray, double snuffer.....	11.99
I-1142	92-96	Ashtray, single snuffer.....	11.99
I-1706	84-89	Ashtray door.....	49.99
I-1391	84-96	Ashtray door to console rivet (2 per car).....	2.99
I-1536	90-96	Ashtray door spring.....	5.99
I-1364	84-96	Ashtray liner.....	7.99
D-302	84-96	Lighter knob w/element.....	12.99
D-381	84-95	Lighter element only.....	8.99
D-476	84-96	Lighter housing, in dash.....	9.99
D-972	84-96	Lighter housing retainer.....	19.99



I-1142



I-2640



ES-396

ES-458

ES-460

### Electrical Switches

ES-458	84-89	Power mirror switch- LH to RH.....	37.99
ES-459	84-86	Power mirror switch, "joystick".....	89.99
ES-460	87-89	Power mirror switch, "joystick".....	89.99
ES-635	90-91	Power mirror switch.....	79.99
ES-396	84-89	Power window switch.....	11.99
ES-446	84-89	Power window switch bezel.....	11.99
ES-530	84-89	Power window switch connector & pigtail (LH or RH).....	22.99

### 90-96 Shifter Console

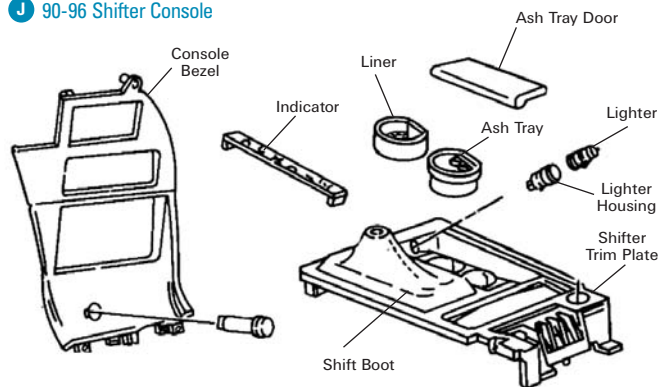

### Power Seat Control Indicator

Plastic indicator mounting on console next to the console seat control switch.



I-2502	90-91	Seat control plastic indicator (LH or RH).....	7.99
--------	-------	--	------

### Automatic Shift Indicators

ST-400	84-89	Shift indicator needle.....	18.99
ST-526	90-96	Shift indicator needle.....	9.99
ST-401	84-89	Shift indicator lens.....	19.99
D-957	90-93	Shift indicator lens.....	19.99
D-958	94-95	Shift indicator lens.....	19.99
D-976	96	Shift indicator lens.....	19.99
E-1190	84-96	Shift indicator light socket pigtail, replacement socket & harness.....	19.99



ST-459



ST-364

D-957



ST-401

### Upper Shift Boots

ST-365	84-89	Shift boot, automatic.....	39.99
ST-364	90-96	Shift boot, automatic.....	26.99
ST-371	84-85E	Shift boot, 4+3 manual w/overdrive switch on console.....	49.99
ST-430	85L-88	Shift boot, 4+3 manual w/overdrive switch on shift knob.....	49.99
ST-577	89	Shift boot, 6-speed manual.....	49.99
ST-459	90-94	Shift boot, 6-speed manual.....	29.99
ST-490	95-96	Shift boot, 6-speed manual.....	29.99
ST-562	90-96	Shift boot installation hardware.....	4.99



### Custom Shift Boots

Original style shift boots available in your choice of factory interior colors. A perfect complement to your Corvette's interior. Made in USA. Specify color when ordering.

X-3761	84-89	Shift boot, automatic.....	57.99
X-3762	90-96	Shift boot, automatic.....	57.99
X-3763	84-85E	Shift boot, 4+3 manual w/overdrive switch on console.....	57.99
X-3764	85L-88	Shift boot, 4+3 manual w/overdrive switch on shift knob.....	57.99
X-3765	89-96	Shift boot, 6-speed manual.....	57.99





### Console Side Panels

Exact reproduction console side panels available in all factory interior colors. Sold in pairs.

I-2375	84-87	Console side panels, specify color .....	279.99
SF-855	84-87	Console side panel mount screws .....	2.99

### Center Cluster & Radio Console

I-1786	84-89	Center console bezel w/vents .....	139.99
X-3860	90-91	Center console bezel .....	59.99
X-3861	92-93	Center console bezel .....	84.99
I-2141	94-96	Center console bezel .....	99.99

Note: Center consoles do not fit ZR1 models.



### Information Switch Plate

Reproduction 1984-1989 Corvette center console switch face plate includes the switch information which is often faded or "wiped" off over time.

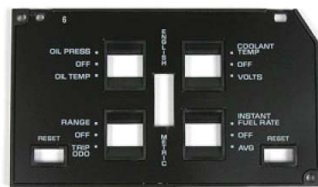

D-866	84-89	Information switch face plate .....	44.99
-------	-------	-------------------------------------	-------

### Information Center Console

Replace your faded or cracked center console data lens with a new reproduction. Correct in every detail for your C4 Corvette.



D-869	84-85	Information center data lens .....	29.99
D-870	86-87	Information center data lens .....	29.99
D-871	88	Information center data lens .....	29.99
D-872	89	Information center data lens .....	29.99
D-941	90	Information center data lens .....	29.99
D-943	91	Information center data lens .....	29.99
D-944	92-93	Information center data lens .....	29.99
D-945	94-96	Information center data lens .....	29.99
D-867	84-85	Information center printed circuit .....	39.99
D-868	86-89	Information center printed circuit board .....	39.99
L-364	84-89	Center data indicator bulb, #194 .....	ea 1.99
D-538	84-89	Center data indicator bulb socket, 1/2" hole, #194 bulb .....	ea 3.49
D-539	84-89	Center data indicator bulb socket, 5/8" hole, #194 bulb .....	ea 2.99
L-488	90-96	Center data indicator light bulb w/socket #74 .....	ea 2.49

### Travel Buddy Drink Holder

The Travel Buddy drink holder installs in seconds without the use of tape, screws or tools. Fits in the corner formed by the seat and tunnel; easily accessed by driver or passenger. Holds up to 24 oz. drinks. Looks like an OEM option!



X-1683	84-89	Travel Buddy drink holder .....	39.99
X-4039	84-89	Travel Buddy 2 drink holder .....	49.99
X-1684	90-93	Travel Buddy drink holder .....	39.99
X-1683	94-96	Travel Buddy drink holder .....	39.99
X-4039	94-96	Travel Buddy 2 drink holder .....	49.99

### Console Performance Plate

Declare what's lurking under your hood with a console performance spec plate. Scratch-resistant aluminum in matte black finish. Mounts with self-adhesive tape. Specify year, motor, horsepower, etc.



I-1488	84-96	Console performance plate .....	29.99
--------	-------	---------------------------------	-------

### Console Protection & Cup Holder

ABS plastic console cover includes two cup holders to secure your favorite beverage plus a storage area for keys or wallet. Designed to fit over your C4 Corvette's shifter trim plate, easy installation and removal - perfect for the cruise-in or judging meet. Features black pebble grain finish.



X-3757	84-89	Console protection & cup holder .....	49.99
--------	-------	---------------------------------------	-------

### 84-89 Console Trim Plate Cover Plate

Finish off your early C4's console with a shifter trim plate cover plate. Features a striking color-on-gold Corvette emblem mounted on rich black acrylic. Remove easily for access to seat and mirror controls.

X-804	84-89	Console cover plate .....	13.99
-------	-------	---------------------------	-------



### 90-94 Console Cover Plate

Non FX3 suspension Corvette shifter console plates need a touch of color. Fill the "blank" area with a full color gold Corvette emblem mounted on rich black acrylic. Adheres with double-sided tape.

X-3796	90-94	Console cover plate .....	12.99
--------	-------	---------------------------	-------



## Radio & Speaker

### Radio Face Kits & Knobs

Rebuild the face of your Corvette's Delco Bose radio. Face kit includes new GM licensed face with lens and cassette door. Does not include push buttons. Radio & tuner knobs available separately.

D-939	84	Delco Bose radio face kit.....	49.99
D-940	85-89	Delco Bose radio face kit.....	49.99
D-938	84-89	Radio knob, volume & tuner .....	ea 8.99
D-937	84-89	Radio knob bezel, balance & fader .....	ea 8.99

D-939

D-940



### 1984-96 Factory Radio Rebuild

If you'd like to keep your interior looking OEM but your factory radio has played its last tunes, have it remanufactured to look and work as new. Rebuild service includes: repair of PC board solder connections, replacement of belts, idlers and other high-failure parts, cleaning and adjustment of tape deck or CD mechanics and tuning of radio circuits. Typical rebuild time is 2-3 weeks. One year warranty. Ask your Zip sales representative for details.



S-100	84-89	Radio restoration.....	269.99
S-102	90-96	Radio restoration.....	259.99
S-101	90-96	Bose receiver module restoration.....	199.99

### Radio Upgrade

Upgrade the radio in your 1984-1996 Corvette with a top of the line Kenwood or Pioneer CD receiver that is loaded with features PLUS it's pre-wired for a plug-n-play installation with your existing Bose or Non-Bose speaker system. No need to worry about conversions or intricate wiring that can be difficult for do-it-yourselfers. Zip's radios are custom designed for your C4 Corvette, without you having to search for components or cut-up factory wiring to complete an installation.



XR-201	84-96	Kenwood KDC-252 radio & conversion kit .....	429.99
XR-183	84-96	Pioneer DEHX-3500U radio & conversion kit.....	429.99
E-1234	84-89	Radio connector & wire harness .....	9.99



XR-183



XR-201

## Bose Speaker Assemblies

Complete enclosure includes housing, speaker and amplifier.

I-1599	84-85	Door speaker assembly.....	ea 129.99
I-1379	90-96	Rear speaker assembly, Conv. (LH or RH).....	199.99
I-1378	90-96	Rear speaker assembly, Coupe (LH or RH).....	199.99



I-1599



I-1378

### Bose Speakers

I-1145	84-89	Speaker, door .....	ea 59.99
I-1145	84-89	Speaker, rear .....	ea 59.99
I-1486	90-96	Speaker, front.....	ea 59.99
D-844	90-96	Speaker, rear .....	ea 49.99
ES-405	84-89	Bose speaker relay.....	18.99
ES-439	90-96	Bose speaker relay, 5-pin (Delco) .....	22.99
ES-596	90-96	Bose speaker relay, 5-pin.....	13.99



I-1145



I-1486



D-844

### Remanufactured Bose Speaker Amplifiers

Remanufactured by Bose. Replace entire amplifier including harness. Sold on exchange. \$100 core charge. Sold individually.



I-2092	84-85	Front speaker amplifier .....	119.99
I-2093	86-89	Front speaker amplifier .....	139.99
I-2091	84-89	Rear speaker amplifier .....	139.99

### 90-96 Bose Speaker Amplifier

New Bose speaker amplifier circuit boards. Simply disassemble your factory speaker enclosure to replace circuit board. Can be used on early 1990 Corvettes when installing the plug-in conversion harness. Sold individually.

I-2098	90-96	Front speaker amplifier, Conv.....	139.99
I-2096	90-96	Front speaker amplifier, Coupe .....	139.99
I-2099	90-96	Rear speaker amplifier, Conv .....	139.99
I-2097	90-96	Rear speaker amplifier, Coupe .....	139.99
I-2095	90	Front speaker conversion harness .....	15.99
I-2094	90	Rear speaker conversion harness .....	15.99



I-2096



I-2094



## Speakers

I-896	84-89	Speaker, dash, 10ohm.....	ea	69.99
I-895	84-89	Speaker, dash, dual-cone 4ohm.....	ea	29.99
E-1174	84-89	Speaker lead wire (for use when installing aftermarket speakers).....	ea	12.99
I-894	84-89	Speaker, rear, 6x9 8ohm.....	ea	54.99

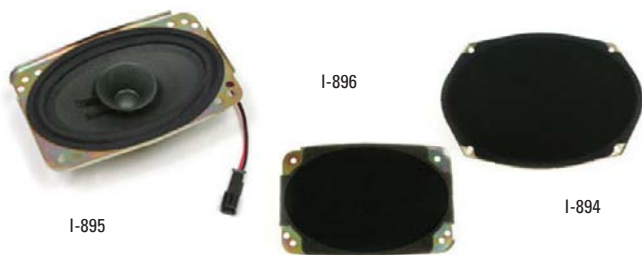

## Replacement Speaker Grills

New replacement speaker grills for C4 Corvette. Replaces factory units that are broken, cracked or damaged due to sun and luggage items. Features a low gloss finish for a show car look. Does not include "Bose" emblem – which can be installed if desired.

I-2510	84-89	Door speaker grill.....	ea	32.99
SF-815	84-89	Door speaker grill screws (8).....		3.99
I-1160	84-87	Rear speaker grill, coupe (LH or RH).....		37.99
SF-814	84-96	Rear speaker grill screws (12).....		3.99



## Dash Speaker Grills

Upper dash speaker grills are often faded, dry or cracked due to harmful sunlight UV rays. New reproduction upper dash speaker grills will restore your Corvette's dash to its glory days.

D-996	84-89	Dash speaker grills w/o Bose (LH or RH).....		59.99
D-997	84-89	Dash speaker grills w/ Bose (LH or RH).....		59.99

## Speaker Grill Nameplates

I-2794	84-89	Delco speaker grill name plate.....	ea	19.99
I-1138	84-89	Bose speaker grill name plate.....	ea	19.99
I-1773	90-96	"Bose Gold Series" speaker grill name plate.....	ea	18.99



## 90-96 Speaker Covers & Carpets

Factory 1990-1996 Corvette speakers were covered in a cloth material that can quickly become worn and torn with age as the material disintegrates. Factory style material is not available; however, Zip has a solution that will allow you to return your C4 Corvette to its previous glory. New replacement speaker cover carpets or assemblies are manufactured with cut-pile (90-93) or Tru-Vette (94-96) carpet for a seamless look with your C4 Corvette's interior. Sold in pairs.

I-2795	90-93	Speaker cover carpet only.....		62.99
I-2796	90-93	Speaker cover assembly w/carpet.....		159.99
I-2797	94-96	Speaker cover carpet only.....		62.99
I-2798	94-96	Speaker cover assembly w/carpet.....		159.99

## Antenna

A-315	88-89	Antenna assembly, w/o CB radio.....		239.99
A-352	90-92	Antenna assembly.....		199.99
A-353	93-96	Antenna assembly.....		239.99
E-1180	84-96	Antenna ground strap.....		19.99
A-327	84-87	Antenna outer bezel, on body.....		16.99
A-328	88-96	Antenna outer bezel, on body.....		8.99
A-335	84-96	Antenna relay.....		29.99

### K 84-87 Antenna

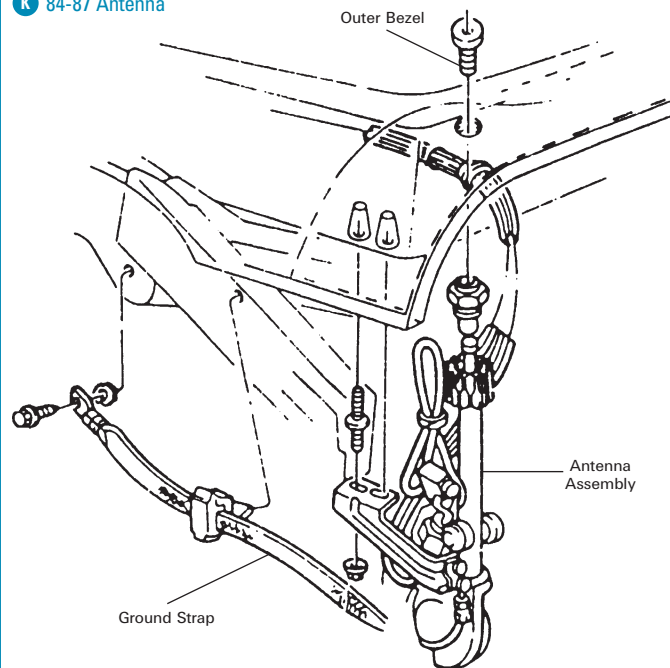

## 84-87 Antenna

New 1984-1987 Corvette reproduction antenna. Don't settle for a cheap replacement when a correct fitting and functioning antenna is available.



A-385	84-87	Antenna assembly.....		169.99
-------	-------	-----------------------	--	--------

## Antenna Mast Repair

Replaces your Corvette's antenna mast drive cable.

A-330	84-87	Antenna mast drive cable.....		37.99
-------	-------	-------------------------------	--	-------

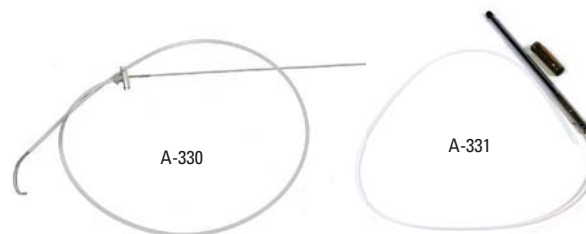

## Antenna Mast & Cable Repair

Repair your Corvette's factory antenna and save \$ over a full replacement. Kit includes a new mast and antenna cable. Perfect for replacing a broken or bent mast when the motor is still functioning. Instructions included.

A-331	88-92	Antenna mast & repair cable.....		39.99
A-369	93-96	Antenna mast & repair cable.....		69.99

## Convertible Top

### 1986-93 Convertible Tops

Reproduction tops for '86-93 Corvettes are available in original-style Stayfast® cloth, original-style Double Texture saddle vinyl or high-quality replacement vinyl. All have heat sealed plastic rear windows as from the factory. Will fit '94-96 cars as a replacement for tops that have factory glass rear window.

#### Original-Style Stayfast Cloth

CT-403	86-93	Stayfast cloth top, black .....	399.99
CT-235	86-93	Stayfast cloth top, beige .....	399.99
CT-233	86-93	Stayfast cloth top, dark blue .....	399.99
CT-234	93	Stayfast cloth top, Ruby Red .....	399.99



#### Original-Style Vinyl

CT-404	86-93	Vinyl top, saddle .....	309.99
--------	-------	-------------------------	--------

#### Replacement Vinyl

CT-402	86-93	Vinyl top, black .....	309.99
CT-401	86-93	Vinyl top, white .....	309.99

### Convertible Top Window Pillow

Add years of life to your stowed soft top. Soft poly/cotton pillow lays on fold of plastic rear window as top is lowered to prevent creasing and scratches.

X-422	86-93	Convertible top window pillow .....	14.99
-------	-------	-------------------------------------	-------

X-422



### Convertible Top Components

CT-399	86-93	Rear bow alignment pin .....	ea 16.99
CT-249	86-93	Side tension cables (2) .....	29.99



**Zip**  
Gift Cards

## 1994-96 Convertible Tops

For later C4s, exact reproduction convertible tops are available in original-style Stayfast® cloth or original white vinyl. Tops feature glass rear window with defroster same as from the factory.

### Original-Style Stayfast Cloth

CT-227	94-96	Stayfast cloth top, beige .....	539.99
CT-228	94-96	Stayfast cloth top, black .....	539.99

### Original-Style Vinyl

CT-230	94-96	Vinyl top, white .....	489.99
--------	-------	------------------------	--------

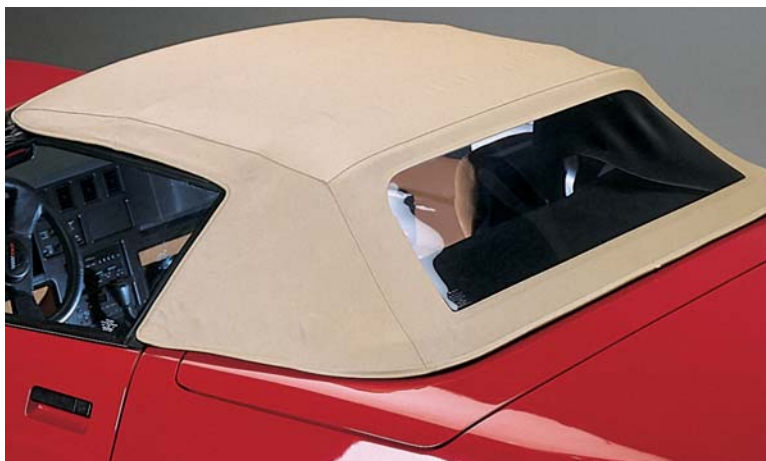

## Headliner

When replacing your C4 Corvette's convertible top, Zip recommends installing a fresh headliner at the same time. OE-style black cloth.

CT-232	86-96	Cloth headliner .....	229.99
SF-795	86-96	Headliner attaching screws .....	5.49



CT-232

### Soft Top Weatherstrip

WS-4435	86-96	Soft top rear bow (US Made) .....	49.99
WS-4437	86-96	Soft top side center (LH or RH) (US Made) .....	ea 42.99
WS-4438	86-96	Soft top side front (LH or RH) (US Made) .....	ea 42.99
WS-4436	86-96	Soft top side rear vertical (LH or RH) (US Made) .....	ea 47.99

### Soft Top Weatherstrip Kit

7-piece weatherstrip kit includes (2) side front, (2) side center, (2) side rear verticals and rear bow weatherstrip.

WS-4491	86-96	Soft top weatherstrip kit (US Made) .....	279.99
---------	-------	---	--------







## Deck Lid

CT-372	86-88	Deck lid rear bow latch.....ea	82.99
CT-92	86-96	Deck lid rear bow latch bezel (metal).....ea	29.99
CT-99	86-88	Deck lid latch cable, handle to rear bow lock assembly.....	49.99
CT-378	89-96	Deck lid latch cables, handle to convertible top latch assemblies (2).....	72.99
CT-321	86-87	Deck lid outer plastic moldings (2).....	49.99
CT-375	88-89	Deck lid outer plastic moldings (2).....	49.99
CT-376	90-93	Deck lid outer plastic moldings (2).....	49.99
CT-377	94-96	Deck lid outer plastic moldings (2).....	49.99
SF-796	86-96	Deck lid outer plastic molding screws (2).....	1.99

Note: 1992-1996 deck lid outer plastic moldings must be painted to match exterior color.

## 86-96 Deck Lid Cable & Latch A

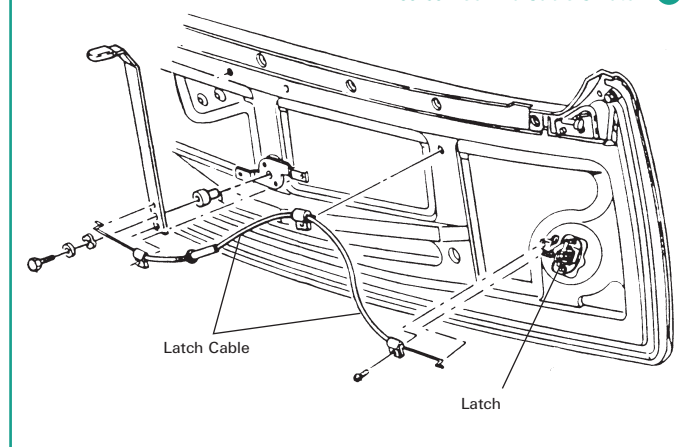

## Deck Lid Protector

Prevent your convertible's rear deck paint from being marred by contact with the soft top or auxiliary hardtop. Clear film protector is die cut to fit. Quick and simple static cling installation requires no modification to car.

X-418	86-96	Deck lid protector, soft top.....	26.99
X-417	86-96	Deck lid protector, hardtop.....	26.99

## 86-96 Deck Lid Protector B

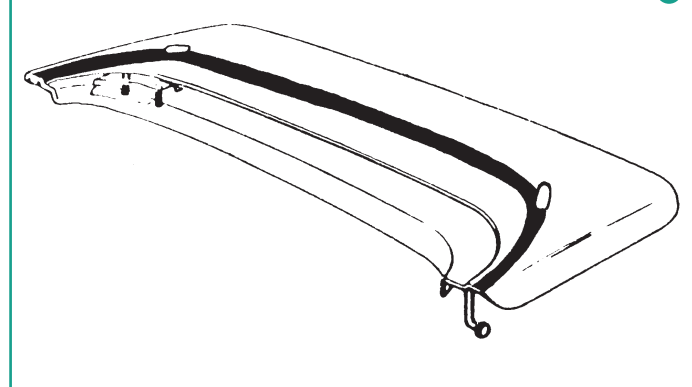

## Hardtop Mount Brackets

Replace your C4 Corvette's missing hardtop mount brackets with new reproduction brackets from Zip. These C4 Corvette hardtop mount brackets mount directly behind the door pillar to secure the hardtop to the body. Brackets are constructed of heavy gauge steel as original and include (10) attaching bolts and (4) washers.

HT-436	86-96	Hardtop mount brackets.....	99.99
--------	-------	-----------------------------	-------

## Hardtop Cover

Custom flannel cover protects both the inside and outside of your Corvette's factory hardtop when it's in summer storage. 1-piece design. Tan flannel with a soft cotton lining.

CC-78	86-96	Hardtop cover.....	42.99
-------	-------	--------------------	-------



## Storage Cart

Easy-to-use cart with swivel casters to store hardtop or roof panel when not in use. Features include heavy duty aluminum construction and padded contact points.

HT-470	Hardtop storage cart.....	159.99
--------	---------------------------	--------



## RaggTopp Cleaner & Protectant

RaggTopp cleaner lifts the toughest stains from both vinyl and fabric tops. Safe for paint, chrome, rubber and plastic ensuring your Corvette is safe while cleaning. Protectant repels dust, water and mildew keeping your top in great shape. Plastic window cleaner and protectant removes light oxidation and stops yellowing.

MG-235	RaggTopp vinyl/fabric top cleaner.....	14.99
MG-236	RaggTopp vinyl top protectant.....	19.99
MG-237	RaggTopp fabric top protectant.....	24.99
MG-233	RaggTopp vinyl top cleaner & protectant kit.....	34.99
MG-234	RaggTopp fabric top cleaner & protectant kit.....	39.99



## Roof Panel

### New Acrylic Roof Panel

Perfect replacement for your factory top. Features new GM aluminum frames and hardware, correct DOT marked super abrasion resistant (SAR) hardcoated acrylic panel and new reproduction side glass weatherstrips. Completely assembled and ready to install. Specify blue or bronze tint when ordering. No discount.

X-355	84-86E	Acrylic roof panel.....	1,059.99
X-356	86L-88	Acrylic roof panel.....	1,059.99
X-357	89-96	Acrylic roof panel.....	1,059.99

X-355



### Roof Panel Repair Service

If your acrylic roof is cracked, scratched or broken, Zip offers the perfect alternative to the cost of a new replacement. Original frames are inspected, cleaned and painted. New scratch-resistant blue or bronze panel and side weatherstrips are installed. Repair service requires a \$250 core charge if rebuildable top does not accompany order. Specify color tint when ordering. No discount.

X-615	84-86E	Acrylic panel, remanufactured.....	849.99
X-616	86L-88	Acrylic panel, remanufactured.....	849.99
X-617	89-96	Acrylic panel, remanufactured.....	849.99

### Roof Panel Mount Hardware

ET-510	84-86E	Header latch trim plates, coupe (2) .....	34.99
ET-511	86L-88	Header latch trim plates, coupe (2) .....	34.99
SF-804	84-88	Header latch trim plate screws (4) .....	1.99
HT-455	84-96	Roof panel front mount bolt.....ea	5.99
HT-344	84-86E	Roof panel front locator cone .....	ea 15.99
TL-126	84-86E	Roof panel front locator cone wrench .....	19.99
HT-345	86L-88	Roof panel front locator plate.....	15.99
HT-342	89-96	Roof panel front locator plate.....	15.99
HT-452	84-96	Roof panel hardware bolts, reproduction Torx head mount bolts.....ea	1.99
HT-450	84-96	Roof panel rear locator bracket, LH .....	44.99
HT-449	84-96	Roof panel rear locator bracket, RH .....	44.99
HT-451	84-96	Roof panel rear locator bracket shim .....	ea 8.99
BL-300	84-96	Roof panel rear lock bolt (2 per car) .....	ea 10.99
HT-454	84-96	Roof panel rear lock bolt bushing.....	ea 4.99



#### Roof Panel Identification

To determine whether your 1986 Corvette has an early or late design roof panel, measure from the sunvisor pin to the roof panel mounting bolt. Early '86 design measures 4 9/16"; late '86 measures 2 3/4". Another way to measure, Early '86 design measures 28 1/2" between the mounting bolts on the front windshield; Late '86 models measure 31 1/2".

## Fiberglass Roof Panels

New reproduction fiberglass roof panels which include a new GM frame and headliner. Complete assembly is finished in gel coat, ready to be primed and painted to match your C4 Corvette. Includes un-installed edge trim. D.O.T approved. Specify year when ordering. No discount.

HT-457	84-96	Fiberglass roof panel.....	999.99
--------	-------	----------------------------	--------



HT-457

### Roof Panel Edge Trim

Often damaged due to attempted removal, Zip's new steel edge trim surround will allow you to paint your Corvette's roof panel and completely refinish it to a factory appearance.

HT-456	84-96	Roof panel steel edge trim .....	139.99
--------	-------	----------------------------------	--------

### Headliner

Replace your Corvette's factory roof panel headliner with a new reproduction. Originally installed on 84-96 Corvettes with the fiberglass roof panels, designed to eliminate interior heat and noise. Installs by pressing into place using the existing fasteners from your original roof panel. Black as original.



HT-430	84-85	Roof panel headliner.....	159.99
HT-433	86-96	Roof panel headliner.....	159.99

### Roof Panel Rear Locators

Zip's C4 Corvette roof panel rear locator kit includes both the LH & RH locators w/installed bushings, locator mount bolts and rear roof panel mount lock bolts.

HT-453	84-96	Roof panel rear locator kit .....	79.99
--------	-------	-----------------------------------	-------



HT-453

TL-116

### Roof Panel Lock Bolt Tool

Reproduction of the original style roof panel lock bolt tool factory installed with all C4 Corvettes. Mounts into center glove box.

TL-116	84-96	Roof panel lock bolt tool.....	29.99
--------	-------	--------------------------------	-------

### Roof Panel Installation & Adjustment Kit

If you've fought the battle of trying to install and adjust your C4 Corvette roof panel - then you know there must be a better way. Finally D-I-Y alternative to the factory procedure. Roof panel installation kit includes a full set of instructions, plus specially designed tools you'll need for a perfect installation and adjustment. Complete your painted or transparent C4 Corvette roof panel in under 20 minutes!

HT-471	86L-96	Roof panel installation & adjustment kit.....	29.99
--------	--------	---	-------





## Roof Panel Anti-Squeak Pads

GM first installed these pads in '92 Corvettes to effectively quiet the "gremlin" squeaks and rattles common to roof panels. Made of sound insulation material. Easy installation using self-adhesive backing. Retrofit '84-91 cars or use as replacement for '92-96.



X-673 84-96 Roof panel anti-squeak pads..... 14.99

## Roof Panel Storage

I-2273	84-85E	Roof storage bracket covers, black (2).....	29.99
I-2274	85L-89	Roof storage bracket covers, black (2).....	29.99
I-2275	90-96	Roof storage bracket covers, specify color (2).....	29.99
SF-810	84-96	Roof storage bracket cover screws (4) .....	1.99
HT-431	89-96	Roof storage bracket rubber inserts (2) .....	9.99
HT-350	84-96	Roof storage rear latch .....	34.99
HT-343	84-96	Roof storage rear latch plastic handle .....	9.99
WS-4684	84-96	Roof storage hatch tray rubber bumpers (4).....	8.99

## Headliner Black-Out

Headliner blackouts for factory optional tops, constructed of sturdy panels, covered in headliner-style material to maintain a factory appearance. Pressure fit with pre-mounted plastic tabs for a pop-in installation. Instructions included

X-2330 84-96 Roof panel headliner black-out..... 59.99



## Roof Panel Solarshade

Protect your Corvette's interior from direct sun with a roof panel solarshade. Die-cut matrix film adheres to inside of glass top to reduce glare, heat and UV radiation - keeps you cool and your interior looking its best. Does not affect panel's exterior appearance or see-through capability. Simple static cling application requires no modifications to top. Specify perforated or solid tint.

X-632	84-96	Solarshade, perforated tint.....	39.99
X-631	84-96	Solarshade, solid tint.....	39.99



### H 84-96 Roof Panel Storage

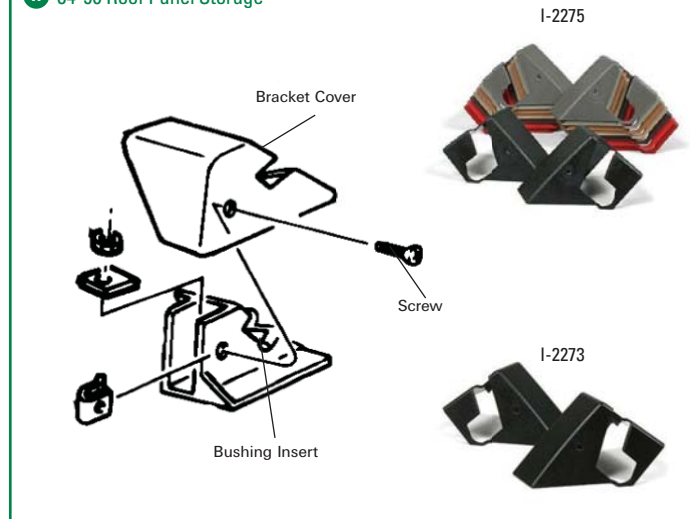

## Top Storage Bags

Leather-look vinyl storage bag protects your glass or painted roof panel when it's off the car. Heavyweight construction with cotton fleece lining and Velcro® closure. Includes cut-outs to secure top in factory storage brackets. Available in black with GM Licensed C4 embroidered emblem.

X-308	84-96	Top storage bag.....	49.99
X-3888	84-90	Top storage bag w/84-90 emblem.....	109.99
X-3889	91-96	Top storage bag w/91-96 emblem.....	109.99

X-3888



## Weatherstrip

WS-4662	84-96	Roof panel side weatherstrip (LH or RH) (US Made).....	64.99
WS-4498	84-96	Roof panel side weatherstrips (2).....	79.99
WS-4630	84-96	Roof panel side weatherstrip channels, Includes side channels, extensions and hardware .....	64.99

## Headliner Repair

This do-it-yourself headliner material kit installs in just one hour. Simply remove your Corvette's roof panel headliner, apply Quick Fix Spray Adhesive (sold separately) and re-install headliner. Includes 6 feet of material to cover the entire headliner and trim. Specifically designed spray adhesive will not damage existing headliner forms like other adhesives.

HT-386	84-96	Headliner repair material.....	39.99
MG-118	84-96	Headliner spray adhesive .....	9.99

## Top Storage Sliders

Whether your Coupe has a lighter-weight glass roof panel or a heavier fiberglass top, these sturdy rails take the struggle out of storage and retrieval. Roof panel lies on rails and slides right into factory latches. Eliminates "bang-around" damage to top, speakers and carpet. Easy installation using existing hardware. Sold in pairs.

X-555 84-96 Top storage sliders..... 69.99



## Weatherstrip

On the subject of weatherstrip, "it's all the same" couldn't be less true. Because fit, feel and formulation of rubber weatherstrip can vary greatly among manufacturers, know that Zip offers only the absolute highest quality pieces made. EDPM reproduction weatherstrip is available from both US made and imported manufacturers. For the closest reproduction available, consider original style Latex weatherstrip.

### Body & Roof Panel

WS-4442	84-96	Front header & door pillar.....	99.99
WS-4661	84-96	Front header & door pillar (US Made) .....	149.99
WS-4441	84-96	Roof panel rear & rear door glass pillar .....	89.99
WS-4660	84-96	Roof panel rear & rear door glass pillar (US Made).....	149.99
WS-4662	84-96	Roof panel side (LH or RH) (US Made).....ea	64.99
WS-4498	84-96	Roof panel sides (2).....	79.99
WS-4630	84-96	Roof panel side weatherstrip channels, includes side channels, extensions and hardware .....	4.99
ZWS-409A	84-96	Weatherstrip plastic push-in fasteners, for use on front header and roof panel rear (8 pcs).....	4.99

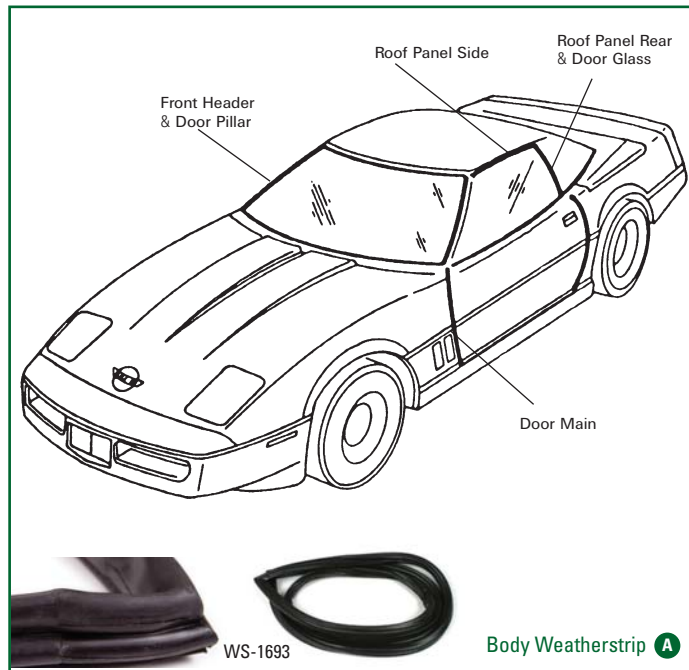

### Rear Hatch Weatherstrip

Often found damaged or torn due to continuous opening and closing of the rear hatch assembly and poor materials originally used by GM. Improved design features molded corners. Fits all 1984-1996 C4 Corvette Coupes.

WS-4443	84-96	Rear hatch weatherstrip .....	89.99
WS-1693	84-96	Rear hatch weatherstrip, improved design .....	139.99

### Coupe Body Weatherstrip Kit

Coupe kit includes (2) door mains, front windshield header and pillar post, (2) roof panel sides and rear roof panel-to-body and door glass weatherstrip. Complete your Coupe's entire weatherstrip install with the rear hatch window seal.

WS-4674	84-89	Body weatherstrip kit, 6-piece (US Made) .....	479.99
WS-4675	90-96	Body weatherstrip kit, 6-piece (US Made) .....	479.99
WS-4490	84-89	Body weatherstrip kit, 6-piece.....	299.99
WS-4492	90-96	Body weatherstrip kit, 6-piece.....	299.99

### Convertible Body Weatherstrip Kit

Convertible kit includes (2) door mains, front windshield header and pillar post and deck lid surround weatherstrip.

WS-4489	86-89	Body weatherstrip kit, 4-piece (US Made) .....	309.99
WS-4488	90-96	Body weatherstrip kit, 4-piece (US Made) .....	309.99

## Latex Weatherstrip

Looking for GM weatherstrips but don't want to pay the extra cost? Zip has available select weatherstrips reproduced using a soft latex material for superior sealing. These weatherstrips are identical to those factory-installed on the Corvette assembly line.

WS-4614	84-96	Front header & door pillar post weatherstrip .....	159.99
WS-4704	86-96	Deck lid weatherstrip.....	129.99
WS-4612	84-96	Roof panel rear & rear door glass pillar .....	149.99
WS-4659	84-96	Roof panel side weatherstrips (2).....	119.99
WS-4680	84-89	Door mains (2).....	189.99
WS-4613	90-96	Door mains (2).....	189.99



## Latex Weatherstrip Kit

Includes (2) door mains, front header & door pillar, roof panel rear & body pillar and (2) roof panel side weatherstrips.

WS-4681	84-89	Latex body weatherstrip kit (6 pcs).....	579.99
WS-4682	90-96	Latex body weatherstrip kit (6 pcs).....	579.99

## Latex Convertible Weatherstrip

WS-4705	86-96	Latex soft top side center weatherstrips (pair) .....	109.99
WS-4707	86-96	Latex soft top side front weatherstrips (pair).....	119.99
WS-4706	86-96	Latex soft top side rear weatherstrips (pair) .....	119.99
WS-4708	86-96	Latex soft top weatherstrip kit (6 pcs) (less rear bow).....	349.99

## Hood & Wheel Well

SF-699	84-96	Hood to cowl side seal retainer.....ea	1.49
WS-4453	84-96	Wheel well to hood seal (US Made) .....	ea 14.99
WS-4453	84-87	Wheel well to hood seal.....ea	14.99
WS-4673	88-96	Wheel well to hood seal.....ea	14.99

## Adhesives & Cleaners

3M adhesive cleaner quickly dissolves weatherstrip adhesive, wax, grease, tar and more. Black or yellow adhesive bonds all types of weatherstrip to painted and unpainted metal. Silicone conditioner restores weatherstrip to "new black" look and protects fresh weatherstrip against dry rot and cracking.

WS-4483	3M adhesive cleaner, quart .....	22.99
WS-08008	3M adhesive, 5 oz. tube, black .....	11.99
WS-08001	3M adhesive, 5 oz. tube, yellow .....	10.99
WS-4605	Weatherstrip silicone conditioner .....	10.99





## Door Weatherstrip

WS-720	84-89	Door opening windlace (LH or RH) (US Made)	ea	49.99
WS-4525	90-96	Door opening windlace (LH or RH) (US Made)	ea	49.99
SF-839	84-96	Door opening windlace hardware, includes (2) torx head screws and (2) push-in fasteners		2.99
WS-4444	84-89	Door main (LH or RH) (US Made)	ea	54.99
WS-4672	84-89	Door mains (2)		79.99
WS-4445	90-96	Door main (LH or RH) (US Made)	ea	54.99
WS-4671	90-96	Door mains (2)		69.99
SF-799	84-96	Door main weatherstrip screws (8 pcs)		5.99

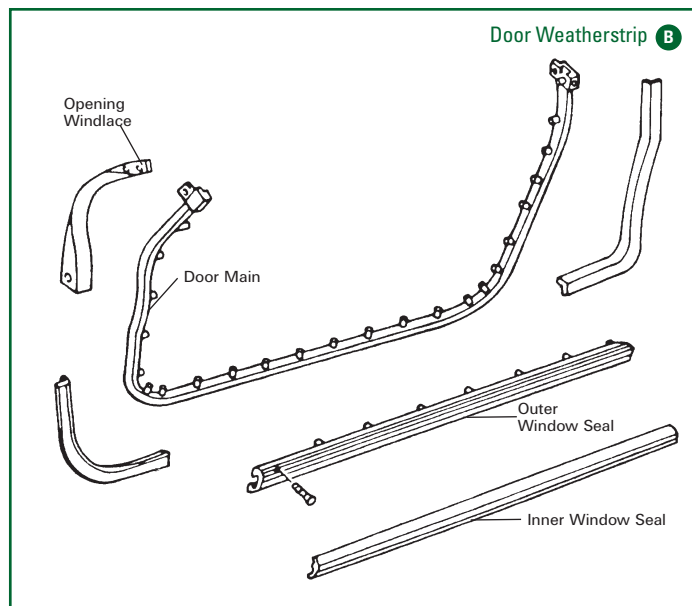

## Door Window Seals

WS-4655	84-89	Door window inner seals (2)		54.99
WS-4654	90-96	Door window inner seals (2)		56.99
WS-4447	84-96	Door window outer seal w/ outer molding (LH or RH) (GM)	ea	119.99
WS-4557	84-96	Door window outer seals w/outer molding (2)		59.99

## Door Window Seal Kits

Complete the 4-piece kit includes reproduction inner window seals and outer window seals with the black outer reveal molding.

WS-4559	84-89	Door window inner & outer seal kit		99.99
WS-4558	90-96	Door window inner & outer seal kit		99.99

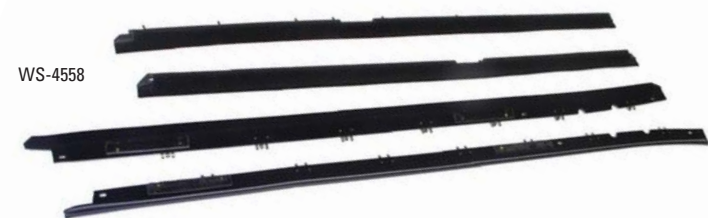

## Rear Window Drain Kit

No more exterior streaking or soggy interior due to water collecting in the corner of the rear window.

X-753	84-96	Rear window drain kit		13.99
-------	-------	-----------------------	--	-------

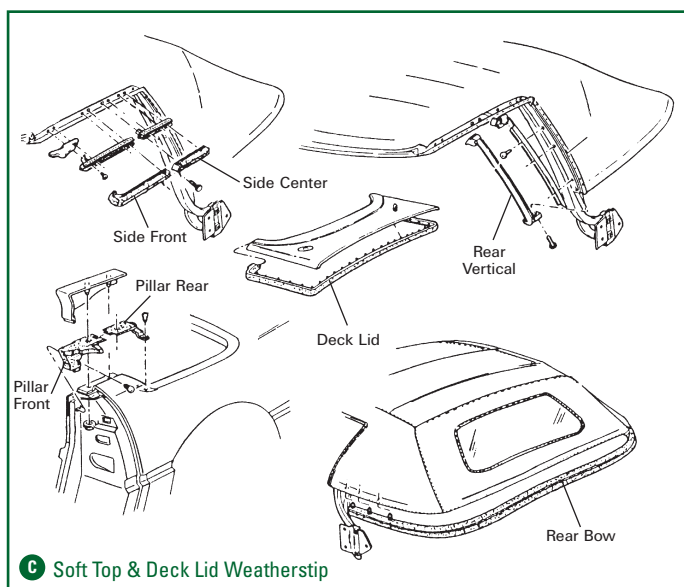

## Deck Lid

WS-4455	86-96	Body lock upper pillar front (LH or RH) (US Made)	ea	52.99
WS-4456	86-96	Body lock upper pillar rear (LH or RH) (US Made)	ea	44.99
ZWS-409A	86-96	Body lock pillar weatherstrip plastic push-in fasteners (8 pcs)		4.99
WS-4439	86-96	Deck lid surround weatherstrip (US Made)		109.99

## Soft Top Weatherstrip

WS-4435	86-96	Soft top rear bow (US Made)		49.99
WS-4437	86-96	Soft top side center (LH or RH) (US Made)	ea	42.99
WS-4438	86-96	Soft top side front (LH or RH) (US Made)	ea	42.99
WS-4436	86-96	Soft top side rear vertical (LH or RH) (US Made)	ea	47.99

## Soft Top Weatherstrip Kit

7-piece weatherstrip kit includes (2) side front, (2) side center, (2) side rear verticals and rear bow weatherstrip.

WS-4491	86-96	Soft top weatherstrip kit (US Made)		279.99
---------	-------	-------------------------------------	--	--------



## Hardtop Weatherstrip

WS-4562	86-96	Hardtop rear bow (US Made)		119.99
WS-4560	86-96	Hardtop side horizontal (LH or RH) (US Made)	ea	104.99
WS-4561	86-96	Hardtop side vertical (LH or RH) (US Made)	ea	94.99

## Hardtop Weatherstrip Kit

5-piece weatherstrip kit includes (2) horizontal side uppers, (2) side verticals and rear bow weatherstrip.

WS-4563	86-96	Hardtop weatherstrip kit (US Made)		479.99
---------	-------	------------------------------------	--	--------



## Car Covers

Shield your Corvette's finish from Mother Nature's worst with a premium quality car cover. New technology breathable fabrics allow moisture to escape to keep even the most delicate paint protected. All covers feature double-stitched seams, hemmed bottoms, large mirror pockets and sewn-in elastic front and rear for a stay-put snug fit.

### Covercraft NOAH Cover

Covercraft's lightweight NOAH fabric by Kimberly-Clark is one of the most proven cover fabrics available. Perfect for indoor or outdoor use. Highly water resistant - UV treated for long life. Includes built-in grommets for cable lock. Custom fit. Gray.

**COVERCRAFT**  
SINCE 1965

CC-72	84-90	NOAH car cover .....	265.99
CC-73	90-96	NOAH car cover, 90 ZR-1 & 91-96 All.....	265.99
CC-139	84-96	Pink NOAH car cover.....	265.99
CCB-02	84-96	Car cover bag .....	9.99



CC-72

### Covercraft Fleece Satin

Super soft, thick inner fleece liner with a satin exterior which is as smooth as the paint finish on your Corvette! Polyester outer shell and super soft white fleece to pamper your Corvette's paint. Custom cut to follow the curves, breathable material prevents moisture vapor and heat buildup while offering excellent protection.

CC-153	84-96	Fleece Satin indoor car cover .....	305.99
--------	-------	-------------------------------------	--------



### Covercraft Form-Fit

Luxurious body hugging polyester with Spandex features a cotton inner lining for absolute beauty in curves. Highly breathable and machine washable. Available in black, charcoal, dark blue, silver-gray, hunter green or bright red. Includes matching storage bag.

CC-152	84-96	Covercraft Form-Fit indoor car cover .....	425.99
--------	-------	--	--------



CC-152

### Max-Tech Cover

4-layer protection that's easy on the wallet. Weather resistant Max-Tech allows paint to "breathe" and trapped moisture to evaporate. Features mirror pockets and storage bag. Gray only.

CC-58	84-90	Max-Tech car cover .....	92.99
CC-57	90-96	Max-Tech car cover, 90 ZR-1 & 91-96 All .....	92.99



### Intro-Guard Embroidered Cover

Lightweight, compact, protective and friendly to paint. Soft 150 Denier woven polyester is coated with aluminized polyurethane and acrylic to create a nearly waterproof yet breathable cover. Embroidered C4 emblem on nose. Features mirror pockets, all-weather strapping system and storage bag. Folds-up small enough to fit in storage compartment.

CC-85	84-96	Intro-Guard car cover .....	139.99
-------	-------	-----------------------------	--------

### Stormproof™ Embroidered Cover

CoverKing's 3-layer Stormproof is created by spraying molten acrylic foam and microscopic electro-flock cotton fibers onto woven polyester. Resulting "peach fuzz" fabric is highly water resistant yet breathable. UV protected. Features embroidered C4 emblem. Available in yellow, red or silver with black sides.

CC-99	84-96	Stormproof car cover .....	379.99
-------	-------	----------------------------	--------



### Premium Flannel Cover

Excellent dust barrier for garage-kept Corvettes. Moisture resistant poly/cotton outer layer is fully lined with soft flannel to pamper the finest paint. Features elastic corners and grommets for cable lock. Tan only. Storage bag included.

CB39TF	84-90	Flannel car cover .....	154.99
CC-56	90-96	Flannel car cover, 90 ZR-1 & 91-96 All .....	154.99



CC-152



CC-168

### Black Onyx Satin

Polyester blend includes Lycra/Spandex to make the perfect combination of a Stain-like exterior with a luxuriously soft underside. Front and rear hems, mirror pockets and generation specific pattern makes for a sleek, form fitting look.

CC-168	84-96	Black Onyx stain indoor cover .....	169.99
--------	-------	-------------------------------------	--------



## Paint Protection

### Speed Lingerie Nose Mask

Color-match your Corvette's nose mask and body color. Hand cut and stitched to order for a perfect fit – guaranteed flap-free to 150 mph! Single-piece construction. Available in all factory colors. Specify year, color and license plate opening. No Discount.

X-725	84-90	Speed Lingerie nose mask .....	549.99
X-726	91-96	Speed Lingerie nose mask .....	549.99



### Speed Lingerie Mirror Masks

Side mirrors can take the same abuse as your C4's nose, so they deserve protection too! Elasticized for snug fit, masks attach with Velcro®. Specify year and color. Sold in pairs. No Discount.

X-1144	84-96	Speed Lingerie mirror masks .....	199.99
--------	-------	-----------------------------------	--------



X-1144



X-210-3

### Ferguson Design Covers

Designed by Corvette enthusiast. Manufactured of high-grade, fire retardant marine grade materials. Cockpit cover provides sun protection when the soft top is down. Soft Top Hat Cover protects soft top and interior when the soft top is in up position. Coupe Sunjacket is perfect for covering your C4 coupe when you don't want to carry a full car cover.

X-3968	86-96	Ferguson conv Cockpit cover .....	199.99
X-3974	86-96	Ferguson conv Soft Top Hat cover .....	209.99
X-3979	84-96	Ferguson coupe Sunjacket cover .....	219.99

### Coverking ModaStretch

Form fitted ModaStretch cover protects your Corvette from dust and other indoor hazards. Elasticized, hemmed seams in the front and back ensures a snug fit – showcasing those Corvette lines! Breathable materials avoid moisture and allow paint to fume. Features screen printed logo on front. Includes storage bag.

CC-176	84-96	Coverking ModaStretch indoor car cover .....	149.99
--------	-------	--	--------

### Windjammer

Tinted acrylic deflector significantly reduces cockpit wind noise and turbulence for more enjoyable open air cruising. Simple install uses OE brackets on windshield header. Includes hardware. Fits coupe or convertible.

X-4084	84-86E	Windjammer.....	239.99
X-4085	86L-88	Windjammer.....	239.99
X-4086	89-96	Windjammer.....	239.99



### NoviStretch Mirror Mask

Protect your Corvette's mirrors from bugs and road grime with convenient to use and easy to clean NoviStretch mirror covers. Custom tailored for an exact fit. Sold in pairs.

X-3461	84-96	NoviStretch mirror masks .....	44.99
--------	-------	--------------------------------	-------

### Altec Molded Splash Shields

ABS plastic splash guards are molded to match body panel contours. Pre-drilled for easy installation using existing fasteners. Sold in pairs.

X-360	84-90	Altec front splash guards.....	44.99
X-392	91-96	Altec front splash guards.....	44.99
X-361	84-90	Altec rear splash guards.....	44.99
X-393	91-96	Altec rear splash guards.....	44.99

### Cleartastic Paint Protection

Ultra-thin film protects lower body panels from everyday abuse. Mild adhesive film matches body contours and lay flush against paint for a nearly invisible barrier. Protects area behind front and rear wheels.

X-831	91-94	Cleartastic paint protection (4 pcs).....	69.99
X-832	95-96	Cleartastic paint protection (4 pcs).....	69.99



X-831



X-1748

### Door Handle Scratch Guards

Protect your door handle area from scratches. Available in clear invisible protection or add a sporty look in black. Static cling holds protection in place without being permanent.

X-1748	84-96	Door handle scratch guards .....	6.99
--------	-------	----------------------------------	------

### Deck Lid Protector

Prevent your convertible's rear deck paint from being marred by contact with the soft top or auxiliary hardtop. Clear film protector is die cut to fit. Quick and simple static cling installation requires no modification to car.

X-418	86-96	Deck lid protector, soft top.....	26.99
X-417	86-96	Deck lid protector, hardtop.....	26.99

### Embroidered Fender Mat

Heavy duty padded non-skid fender cover. Features an embroidered C4 emblem.

X-1757	84-96	Embroidered fender mat.....	26.99
--------	-------	-----------------------------	-------

### Fender Gripper™ Fender Mat

No-slip cushioned pad protects paint from buckles, tools and similar. Completely washable and resistant to motor oil, coolant, lacquer thinner, brake fluid, etc. Black or Red.

X-2206	84-96	Fender gripper mat w/C4 logo & "CORVETTE" script .....	27.99
--------	-------	--	-------



X-2206



X-1757

## License Plate Frames

### Special Edition Plate Frames

Announce your Corvette's one-year-only special status with a matching license plate frame. Diecast metal with black anodized finish and raised white lettering.

X-841	96	Grand Sport license plate frame.....	18.99
X-840	96	Collector Edition license plate frame .....	18.99



### Model Year Plate Frame

Show 'em your C4's "birth year". Diecast metal with black anodized finish and silver lettering. Specify year.

X-609	84-96	Model Year license plate frame .....	18.99
-------	-------	--------------------------------------	-------

### Enthusiast Plate Frames

Express yourself! Diecast metal with black anodized finish & silver lettering.

X-738	84-96	I'd Rather Be Driving My Corvette.....	16.99
X-737	84-96	I Love My Corvette.....	16.99
X-1059	84-96	My Other Car Is A Corvette.....	16.99



### C4 Corvette License Plate Frame

Chrome plated brass license frame with engraved color filled C4 logo and script. 2-hole mounting design, includes chrome plated screw covers.

X-2074	84-96	C4 license license plate frame .....	29.99
--------	-------	--------------------------------------	-------



### License Plates

If your state doesn't require a registered front plate, show your allegiance with this "Corvette" plate. ABS plastic with raised gold or chrome lettering. Specify color and with or without matching border.

X-499	84-96	"Corvette" license plate .....	12.99
X-498	84-96	"Corvette" license plate w/border .....	12.99



### Carbon Fiber License Plate Frame

X-3647	84-96	Carbon fiber license plate frame .....	39.99
--------	-------	--	-------



### Autocross License Frame

Features integrated clear lens and seal to protect your plate from dirt and road debris. Available in white, red, black or chrome plated.

X-3773	84-96	Autocross license plate frame w/clear lens.....	28.99
--------	-------	---	-------



### C4 Lazer Tag License Plate

High impact laser cut plates are hand inlaid with the C4 Corvette emblem. Available in black acrylic or mirror polished stainless.

X-1573	84-96	Acrylic Lazer Tag license plate.....	24.99
X-1579	84-96	Stainless Lazer Tag license plate.....	29.99



X-1573



X-1579

### Contoured License Cover

Molded clear acrylic cover matches your Corvette's body contours for a perfect fit. Installs same as stock license filler.

X-348	84-90	Contoured front license cover.....	29.99
X-369	91-96	Contoured front license cover.....	29.99



X-348



X-743

### Phantom Taillight Grills & License Plate Surround

Impact resistant ABS plastic with urethane enamel finish. Specify Torch Red, silver, white, gloss black or matte black. Order matte black for paint to match. 4-piece tail light set includes screws with matching cap covers. License surround mounts with existing hardware.

X-743	91-96	Phantom taillight grills.....	89.99
X-739	91-96	Phantom rear license plate surround.....	64.99

### Flag Caddie

Put your patriotism on display! Mounts to factory roof latch brackets with included hardware. Includes pair of flags with poles.

X-1257	84-86	Flag Caddie.....	39.99
X-1258	87-96	Flag Caddie.....	39.99
X-1259	86-96	Flag Caddie, Conv.....	39.99
X-1255	84-96	Replacement Flag Caddie flags .....	14.99





## OGIO Stingray Cooler

OGIO cooler holds 18-24 12 oz. cans and features padded shoulder strap, collapsible dual side beverage holsters. 11" x 11.5" x 8.5"

X-3546 OGIO Stingray cooler, fire red or black .....59.99



## OGIO Computer Messenger Bag

Drop-in laptop sleeve, padded shoulder strap, molded rubber handle and front face pocket. Features embroidered logo. 14" x 17" x 5"

X-3548 OGIO computer messenger bag, petrol (gray) or blue .....84.99

## Eddie Bauer Duffel Bag

Just the right size for weekend clothes, your gym gear, car polishes and towels, plus it makes a great carry-on for your next flight. Ultra-durable; Ultra-portable measuring 22" x 11" x 11". Black or red.

X-4296 Eddie Bauer Medium Duffel Bag .....46.99

## Executive Stingray Travel Chair

Heavy duty aluminum frame travel chair with nylon/mesh insert and thick padding on seat and back. Side pocket with beverage holder. Screen printed Stingray emblem. Includes case. 25.5" x 22.5" x 35"

X-3540 Executive Stingray Travel Chair .....119.99



## Towels

Microfiber drying towel is ultra-absorbent waffle weave, dye-free white. Micro polishing towel is ideal for removing polishes and Detail Spray.

MG-142 Microfiber drying towel, 36" x 24" .....14.99  
MG-144 Microfiber polishing towel, 24" x 16" .....8.99  
MG-180 Microfiber polishing towels, 3-pack .....19.99



MG-123

MG-138

MG-164

MG-166

MG-240

## Waxes & Sprays

Detail Spray removes light dust and smudges between washings, excellent as clay bar lubricant. Brilliant Glaze adds an ultra-high gloss to any surface (not a wax). A blend of polymers, resins and natural Carnauba; Buttery Wax delivers knock-out reflection, gloss and depth!

MG-123 Adam's Detail Spray, 16 oz. ....12.99  
MG-124 Adam's Detail Spray, gallon refill .....44.99  
MG-134 Adam's Brilliant Glaze, 16 oz. ....24.99  
MG-131 Adam's Buttery Wax, 16 oz. ....19.99

## Cleaners

Adam's Car Shampoo makes big suds, rinses streak-free. Wheel Cleaner is safe for polished, chrome, powder coat and painted finishes. All-Purpose Cleaner cuts grease, brake dust and tar, can be used to clean machine buffing pads and microfiber applicator pads. No-ammonia Glass Cleaner leaves glass streak free. Use Leather & Interior Cleaner to deep clean leather, vinyl and plastic. Carpet & Upholstery Cleaner is non-foaming, yet makes dirt and stains disappear.

MG-121 Adam's Car Shampoo, 16 oz. ....9.99  
MG-122 Adam's Car Shampoo, gallon refill .....39.99  
MG-240 Adam's Wheel Cleaner, 16 oz. ....14.99  
MG-256 Adam's Wheel Cleaner, gallon refill .....59.99  
MG-176 Adam's All-Purpose Cleaner, 16 oz. ....10.99  
MG-164 Adam's Glass Cleaner, 16 oz. ....12.99  
MG-165 Adam's Glass Cleaner, gallon refill .....39.99  
MG-179 Adam's Leather & Interior Cleaner, 16 oz. ....14.99  
MG-138 Adam's Carpet & Upholstery Cleaner, 16 oz. ....10.99



MG-179

MG-121

MG-127

MG-131

MG-134

MG-133

## Dressings

UV-blocking Leather Conditioner is a rich cream that leaves leather soft and nourished. Keep ABS pieces like-new with Adam's In & Out Detail Spray. Super V.R.T. preserves and protects vinyl, plastic and rubber with "dry" satin finish. Satin gloss Undercarriage Spray turns chassis and wheelwells virtually invisible.

MG-133 Adam's Leather Conditioner, 16 oz. ....24.99  
MG-140 Adam's In & Out Detail Spray .....14.99  
MG-125 Adam's Super V.R.T. vinyl, rubber & tire dressing, 16 oz. ....24.99  
MG-166 Adam's Undercarriage Spray, 16 oz. ....12.99  
MG-167 Adam's Undercarriage Spray, gallon refill .....39.99

## Books & Manuals

### C4 Owners Manuals

Reprint of the original owners manual available with every new Corvette. Contains specific operating and maintenance instructions for particular model Corvette. Specify year.

B-527	84-89	Owner's manual, specify year.....	59.99
B-528	90-96	Owner's manual, specify year.....	59.99
B-739	84	Owner's manual .....	14.99

### GM Shop Service Manuals

Reprints of original GM-issue shop manuals available over-the-counter from Chevrolet dealers. A wealth of general information plus detailed coverage of basic operating systems. Great reference for the D-I-Y. Includes wiring diagrams, drawings, troubleshooting, etc. No Discount.

B-529	84	Shop Service Manual.....	39.99
B-530	85	Shop Service Manual.....	49.99
B-531	86	Shop Service Manual .....	99.99
B-532	87	Shop Service Manual.....	49.99
B-533	88	Shop Service Manual .....	49.99
B-534	89	Shop Service Manual .....	59.99
B-535	90	Shop Service Manual .....	69.99
B-536	91	Shop Service Manual.....	189.99
B-537	92	Shop Service Manual.....	Call
B-538	93	Shop Service Manual.....	Call
B-539	94	Shop Service Manual.....	329.99
B-540	95	Shop Service Manual.....	Call
B-541	96	Shop Service Manual .....	Call

### Shop Manual CD

Now available on a CD in PDF format – designed for both PC and MACs. Must have Adobe Reader 7.0 or higher.

B-735	84-85	Shop Service Manual CD.....	29.99
B-736	86-87	Shop Service Manual CD.....	29.99
B-737	88-90	Shop Service Manual CD.....	29.99
B-738	91	Shop Service Manual CD.....	29.99

### NCRS Judging Manuals

If you are having your Corvette judged or just want to know how your Corvette appeared at the time of final assembly, then you need the NCRS Judging manual for your Corvette. These manuals are the result of thousands of hours of research by the most knowledgeable Corvette hobbyist in the country. Each manual breaks down part by part the finish, part number, casting number, and detailed description of each item on your Corvette. No Discount.

B-705	84-86	NCRS Judging Manual (Expanded Edition) .....	64.99
B-706	87-89	NCRS Judging Manual.....	44.99
B-707	90-91	NCRS Judging Manual (Expanded Edition) .....	64.99
B-708	92-93	NCRS Judging Manual (Expanded Edition) .....	64.99
B-709	94-96	NCRS Judging Manual (Expanded Edition) .....	64.99

### Haynes Corvette Repair Manual, 1984-96

Based on the complete teardown and rebuild of your Corvette. Covers all aspects of repair and maintenance. Also a great way to better understand your car without having to take it apart!

B-316	Haynes Repair Manual, 1984-96 .....	29.99
-------	-------------------------------------	-------



### Corvette Body Repair Guides (CD)

Step-by-step instructional guide for the do-it-yourself enthusiast. Cover bonding adhesives, panel replacement, headlight adjustment, hood replacement, firewall repair, door skin and door removal, rear quarter panel and much more. Easy reading CD with printable documents. Author Ray J. Shiro.

B-659	Body Repair, Vol. 5: 84-96 Front to Cowl.....	44.99
B-660	Body Repair, Vol. 6: 84-96 Door & Rear Body .....	44.99

### Corvette Fuel Injection & Electronic Engine Management

User-friendly guide to understanding, servicing and modifying your Corvette's electronic engine control system. Includes trouble codes, wiring diagrams and hundreds of illustrations.

B-518	Corvette Fuel Injection & Electronic Engine Management .....	49.99
-------	--	-------

### Corvette From The Inside

The 50-year development history of the Corvette as told by Dave McLellan, former and longtime Corvette Chief Engineer.

B-520	Corvette From The Inside.....	39.99
-------	-------------------------------	-------

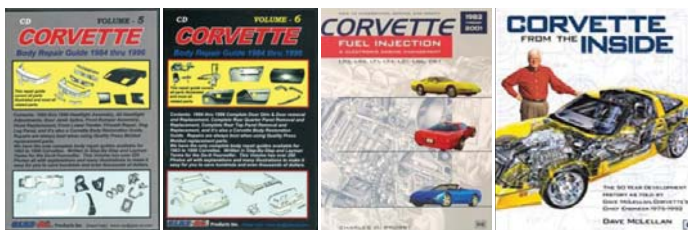

### Corvette Black Book Deluxe Edition

Pocket-size fact book packed with valuable production figures, options, codes, colors, prices and more. Great to have along when checking out that "dream" Corvette! NEW UPDATED EDITION.

B-400	Corvette Black Book Deluxe Edition .....	19.99
-------	--	-------

### 84-96 Top 50 Questions Book

An excellent reference for the Corvette beginner. Features 50 explanations of very frequently asked questions from you, the Corvette enthusiast.

B-435	84-96 Top 50 Questions Book .....	9.99
-------	-----------------------------------	------

### Corvette Illustrated Encyclopedia

An informative and entertaining guide to the Corvette world. Along with an A to Z collection of terms, places and names from the Corvette's fifty year history. The Corvette Illustrated Encyclopedia also includes appendices listing year-by-year specifications, Corvette suppliers and services and Corvette enthusiast magazines. Written for everyone from the Corvette novice to longtime NCRS veteran.

B-583	Corvette Illustrated .....	19.99
-------	----------------------------	-------

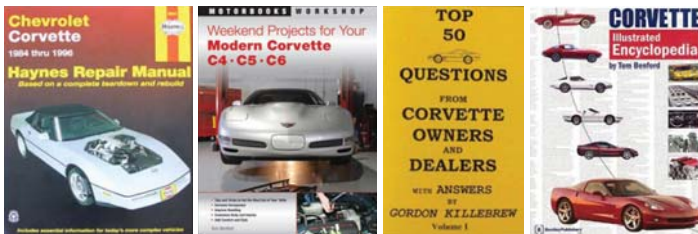

### Weekend Projects

Gearhead wisdom suggest no Corvette is perfect – it can always use performance upgrades, personal touches, etc. Focusing on the later "C" generations, author Tom Benford begins each of the 52 projects (one for each weekend!) by laying out the basic time, cost and tool requirements in a convenient chart. Includes step-by-step photography and instruction plus helpful tips and tricks.

B-637	Weekend Projects for your Modern Corvette.....	29.99
-------	--	-------

**ZipSocial** Follow us on social media & stay connected! [www.zip-corvette.com/social](http://www.zip-corvette.com/social)



## CORVETTE Sunglasses

Classic-design metal frame with smoke flash polycarbonate lenses. Maximum protection from UVA and UVB rays. Etched CORVETTE script on RH lens. Gunmetal. With case.

X-1931 Gunmetal sunglasses.....49.99



## C6 Sunglasses

Polycarbonate frame. Quick-change smoke or copper lenses. C6 logo on temples and CORVETTE script on RH lens. Comfort grip ear pieces. Gloss Black, red, Machine Silver or Atomic Orange. Case included.

X-2194 C6 sunglasses.....99.99

## Cross Flags Sunglasses

Ultra lightweight TR90 thermoplastic frame is extremely flexible and durable. Smoke flash lenses. Will accept Rx prescription lenses. C6 logo on temple and CORVETTE script on RH lens. Silicone nose and ear pads. Gloss Black. With case.

X-3392 Gloss Black wraparound.....99.99  
X-3391 Carbon-look rimless.....99.99  
X-3390 Gloss Black rimless.....99.99



## Lapel Pins

3D die cast pin with highly detailed chrome finish. Cross flags = 1 1/8". Stingray "fender badge" = 1 1/2". Clutch back attachment.

X-3180 C7 cross flags lapel pin.....5.99  
X-3179 C7 Stingray emblem lapel pin.....5.99



## Reebok Softshell Jacket

Soft 4-way stretch fabric is water resistant yet breathable. Features zipper pockets and embroidered logo on chest. Men's M-2XL (2XL +\$5.00), ladies' S-XL.

VW-1545 C7 Reebok men's softshell jacket, graphite.....99.99  
VW-1546 C7 Reebok ladies' softshell jacket, graphite.....99.99



## Grand Sport Apparel

Show off the hash marks with a C7 Corvette Grand Sport cap. VW-1670 is 100% cotton, structured with feature 3D flat embroidery. VW-1667 is light weight design, casual structured, Velcro closure and Stay-Dri performance materials. Dri-Fit polo available in Sapphire blue or black. Features moisture management tech, flat knit collar, three-button placket and open hem sleeves. Plus a cool Grand Sport emblem. M-3XL (2XL + \$3.00, 3XL + \$5.00)

VW-1670 Grand Sport hash marks cap.....19.99  
VW-1666 Grand Sport double stripe cap.....19.99  
VW-1668 Grand Sport Nike Dri-Fit Polo.....49.99



## Corvette Racing

Sandwich cap and Sharp Ride caps feature low-profile cotton twill design, custom inner taping and Velcro enclosure. Racing polo is designed with self-fabric graphite edge collar and lined placket. Graphite piping defined Raglan sleeves. Accent graphite banded top-stitched hemmed sleeve. 92% polyester, 8% spandex. Gold/Graphite. Embroidered C7 Corvette Racing emblem. Specify M-3XL. (2XL or 3XL + \$5.00)

VW-1682 Corvette Racing Sandwich cap.....19.99  
VW-1683 Corvette Racing Sharp Ride cap.....19.99  
VW-1696 Corvette Racing Aloha Polo.....49.99



**ZipSocial** f YouTube Twitter g+ Follow us on social media & stay connected! [www.zip-corvette.com/social](http://www.zip-corvette.com/social)

### Cross Flags Cap

Cotton twill with "tech" black mesh overlay. Stitched cross flags and script. Velcro closure.

VW-1452 Logo cap ..... 16.99

### ZR1 Cap

Black cotton twill with stitched ZR1 on crown and cross flags on back. Buckle slide closure.

VW-1369 Logo cap ..... 18.99

### ZR1 "Wave" Cap

Brushed cotton. Embroidered logo and "wave" sandwich brim. Blue. Tri-glide buckle.

VW-1379 ZR1 cap, blue ..... 17.99

VW-1452

VW-1369

VW-1379



VW-1483

VW-1507



VW-1561

### Corvette Racing Flash Cap

Brushed cotton. Stitched logo and "speed slashes" on sides and bill. Choose Millennium Yellow or Sunset Orange. Velcro closure.

VW-1483 Flash cap ..... 18.99

### 60th Anniversary Cap

Embroidered 60th emblem on front. Black brushed cotton with brass rear closure.

VW-1507 60th cap ..... 17.99

### Bad Vette Caps

Heavy cotton baseball cap with C6 Corvette outlined in factory color. Gradient embroidered flags on bill and side. Available in Victory Red, Machine Silver, LeMans Blue, Millennium Yellow or Sunset Orange.

VW-1486 C6 Corvette Bad Vette Cap ..... 21.99

### Visors

Cotton twill visors with stitched Stingray script and emblem. Visors include Velcro closure.

VW-1561 C7 Stingray visor, black, white or red ..... 17.99



VW-1486



VW-1663



### Color Match Sandwich Bill

Match the exterior of your C6 Corvette. Cotton twill sandwich bill w/ plastic buckle closure. Available in your choice of Victory Red, LeMans Blue, Daytona Sunset Orange, Machine Silver Metallic, Black and Magnetic Red Metallic.

VW-1663 Color Match Sandwich Bill cap ..... 19.99

### C4 Heritage Stone Cap

Semi-structured crown, 100% cotton twill with contrasting black under the bill. Velcro closure.

VW-1288 C4 Heritage Stone Cap ..... 18.99



VW-1008

VW-1288

### C4 Emblem Hat

Cotton twill with embroidered C4 Corvette emblem in rich color. Adjustable plastic closure.

VW-1008 C4 Emblem hat ..... 14.99



VW-1558

VW-1543



VW-1592

VW-1595

### Caps

Cotton twill caps with embroidered logos with Velcro closure. VW-1992 has simulated carbon fiber accent panels; VW-1543 has brass slide.

VW-1543 C7 CORVETTE cap, black or charcoal grey ..... 18.99  
 VW-1558 C7 Stingray cap, red, black, or white ..... 18.99  
 VW-1592 C7 Stingray "carbon fiber" cap, black or blue ..... 21.99  
 VW-1595 C7 Stingray silhouette cap, black ..... 18.99



## Next Generation

The Next Generation Corvette has arrived. Mid-engine and full of style. Now you can have the latest in this eighth-generation apparel. Caps available from Nike or in StayDri performance of Flexfit Ballistic materials. Carbon badge emblem t-shirt in 100% cotton or 8-generations of emblems in ring spun 85/15 cotton/poly blend. Eddie Bauer ½ zip pullover available in men and ladies' sizes. T-shirt M-3XL (2XL + \$3.00, 3XL + \$5.00); Pullover M-3XL (2XL/3XL + \$5.00)

VW-1744	Next Generation Nike mesh fitted cap (black or gray) .....	29.99
VW-1742	Next Generation StayDri performance cap (white, black or gray) .....	19.99
VW-1743	Next Generation Flexfit Ballistic cap (black, gray or red) .....	22.99
VW-1746	Next Generation Carbon Badge tee (white or charcoal) .....	19.99
VW-1747	Next Generation 8-Generations emblem tee (blue or graphite) .....	19.99
VW-1751	Next Generation Eddie Bauer pullover (black or charcoal) .....	59.99
VW-1752	Next Generation Eddie Bauer ladies' pullover (black or charcoal) .....	59.99



VW-1744



VW-1751

## ZR1 Corvette Apparel

The King of Hill – ZR1! Casual structured cap with precurved visor, cotton sweatband, hook and loop backstrap. Available in black and white. Gesture Mist 100% cotton t-shirt in black features a C7 ZR1 design that will blow you away. Nike Dri-Fit Polo available features Micro-pique, flat knit collar, three button placket, pearlized button, trademark "swoosh" and embroidered ZR1 emblem. Specify size when ordering. T-shirt M-3XL (2XL or 3XL + \$2.00); Polo M-3XL (2XL or 3XL + \$5.00)

VW-1700	ZR1 premium cap .....	18.99
VW-1698	ZR1 Gesture Mist t-shirt .....	19.99
VW-1701	ZR1 Nike Dri-Fit Polo .....	48.99



VW-1698

VW-1701



VW-1748

VW-1749

VW-1747



VW-1700



VW-1740



VW-1739



VW-1500

VW-1356



VW-1508



## T-Shirts

100% Preshrunk T-shirt. Features full color screen printed Corvette designs on front and rear. M-3XL (2XL + \$1.00; 3XL + \$2.00).

VW-1737	Stingray garage heater blue t-shirt .....	19.99
VW-1736	C6 Corvette American heather blue t-shirt.....	18.99
VW-1739	C5 Corvette red t-shirt .....	18.99
VW-1740	Corvette Generations gray tweed t-shirt.....	18.99
VW-1734	Mid-Year Corvette Garage blue dusk t-shirt.....	18.99
VW-1735	C4 Corvette American antique cherry t-shirt.....	18.99



VW-1734



VW-1735



VW-1737



VW-1736



## Corvettes" Tee

Preshrunk 100% cotton. 2-side design shows Z06 and convertible. White. M-2XL. (2XL +\$1.00)

VW-1356	C6 t-shirt .....	16.99
---------	------------------	-------

## "Speeding Bullet" Tee

Preshrunk 100% cotton. 2-side design shows pair of silver Corvettes. Charcoal. M-2XL. (2XL +\$1.00)

VW-1500	C6 t-shirt .....	19.99
---------	------------------	-------

## 60th Anniversary 427 Tee

Preshrunk 100% cotton. 2-side design shows Anniversary and 427 logos. White. M-2XL. (2XL +\$2.00)

VW-1508	60th 427 t-shirt .....	18.99
---------	------------------------	-------

## Cutter & Buck ZR1 Polo

Cutter & Buck Classic Dry Tec Polo with a moisture-wicking finish creates a shirt of understated style and performance. Fashionable with open sleeves and a double faced collar with spandex for shape retention and a three button placket with dyed to match buttons. Features a ZR1 emblem embroidered on the left chest. Available in black, blue and white; Medium through XX-Large. Specify size and color when ordering. (2XL +\$2.00)

VW-1376	ZR1 polo shirt .....	48.99
---------	----------------------	-------





## Embossed Parking Sign

Clever "this means you" warnings have an official look and heft. Stamped, heavy gauge steel with baked enamel finish. 12" x 18".

X-2684 Embossed Corvette parking sign.....29.99

## Embossed Street Signs

An address easy to remember! Authentic in look and heft. Stamped, heavy gauge steel with baked enamel finish. 32"x 6".

X-2687 C6 Corvette Drive street sign.....31.99  
X-2689 Z06 Corvette Drive street sign.....31.99  
X-2690 Corvette Drive street sign.....31.99



X-2694

## C4 Emblem Metal Sign

Unique addition to trophy room or garage. 3D effect on laser cut 14-gauge steel. Mount, hang or self-stand indoors or out. C4 emblem measures 27" x 19".

X-2716 84-90 Corvette emblem metal sign.....59.99  
X-2717 91-96 Corvette emblem metal sign.....59.99

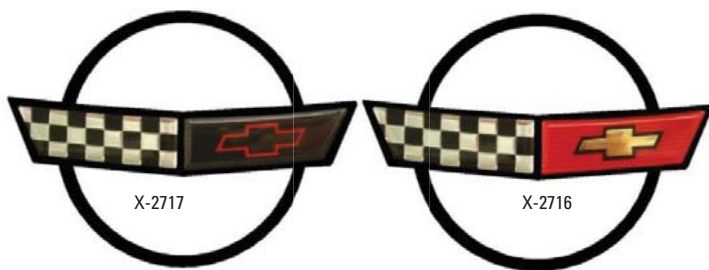

## Counter Stool & Pub Table

Perfect perch for bench racing with fellow Corvette enthusiasts. Chrome plated tube frame with 14" swivel vinyl seat. 30" tall. Available with matching padded backrest. Made in the USA.

X-2678 C4 Corvette counter stool.....99.99  
X-2681 C5 Corvette counter stool.....99.99  
X-2682 C5 Corvette counter stool w/backrest.....149.99



X-3101



X-3767



X-3100



## Drinkware

2-tone (gloss/matte) Modelo coffee mug holds 16 ounces. Maui Gripper is double-wall stainless steel with swivel-lock lid, holds 14 ounces. Double wall insulated thermal Ascent bottle holds 25oz. Mixing glass features Stingray emblem with CORVETTE script, holds 16 ounces.

X-3100 Modelo cross flags coffee mug, black.....17.99  
X-3101 Maui Gripper cross flags tumbler, red, black or stainless.....21.99  
X-3767 Stingray mixing glass.....7.99

## Lighted Wall Clock

Celebrate America's Sports Car! Backlit 14" face features your choice of Corvette emblem or red Corvette. Lexan lens with ABS housing. Quartz movement.

X-3160 C4 Corvette Emblem wall clock, white.....159.99  
X-2876 C4 Corvette Emblem wall clock, red.....159.99  
X-2892 C4 Corvette wall clock.....159.99



X-2876



X-3160



X-2892

## Counter Stools & Pub Table

Perfect for bench racing with fellow Corvette enthusiasts. Pub stools are 30" tall with 14" swivel vinyl seat. Table measures 30" diameter, stands 42" tall. Chrome plated tube frame. Made in USA.

X-3241 C7 Stingray counter stool.....99.99  
X-3242 C7 Stingray counter stool w/backrest.....149.99  
X-3243 C7 Stingray pub table.....349.99



X-3241



X-3242

## POLICIES & SHIPPING - Zip Products

We're proud that orders placed by 3:00 p.m. EST ship that same day on in-stock items! Packages ship UPS Ground or USPO unless otherwise requested or unavailable due to location or size and weight of parts. Expected delivery is 1-6 business days within the continental USA. Please provide complete street address to ensure delivery. Saturdays, Sundays and holidays are not included in UPS delivery times.

**SHIPPING CHARGES** - Shipping charges are most precisely calculated by shipment type, order weight and destination. Customers will be notified of shipping charges prior to order shipment. Please call or go online for shipping charge quotes if desired.

**UPS AIR SERVICES**- UPS provides all guaranteed Air services for Zip Products unless specified by the customer. Available services include Next Day Air, 2nd Day Air, and 3 Day Select. All charges are based on weight or dimensional weight (whichever is greater) and shipment destination. Saturday service is available on Next Day Air shipments only.

**TRUCK SERVICES**- Some parts in our catalog are too large to be shipped by UPS. These parts are noted in the catalog as "truck". Truck shipments are required to be prepaid for the total parts cost plus freight charges by check, money order or credit card. The customer is responsible for being at provided shipping address to accept parts.

**OTHER SHIPPING SERVICES**- Zip Products also uses the services of FedEx and the U.S. Postal Service. Orders must be paid by credit card, Pay Pal or prepaid check. All FedEx continental USA services are available. Packages sent through the Post Office are sent First Class or Priority Mail.

**ZIP INTERNATIONAL**- From single parts to everything needed for a complete restoration, Zip ships Corvette parts the world over. International orders are processed within 24 hours of receipt and delivered via UPS, Postal Service or your own freight forwarder. Please specify shipping method preferred. If not specified, orders will be shipped by the best method as determined by Zip Products. Charges are based on actual weight or dimensional weight according to the size of the entire shipment, whichever is greater. Payment is accepted by credit card, Pay Pal or bank draft. Shipping charges do not include any customs or duty fees and may not include brokerage fees. Quotes will be provided for total cost of order, if required due to payment method.

- **Canada:** Orders must include full address with city and province. All orders are shipped UPS Ground or Air unless otherwise specified or UPS is unable to deliver to your location. To better serve our customers, Zip is recognized as a non-resident importer, a status that allows us to collect all duties, taxes and brokerage fees at the time your order is processed. This arrangement means you know the exact cost to have parts delivered to your door – no hidden costs for your shipments!
- **PUERTO RICO, HAWAII & ALASKA:** All Puerto Rico and Hawaii orders can be sent UPS Ground, Next Day Air, 2nd Day Air, or through the Post Office. Please specify shipping method preferred.
- **A.P.O., F.P.O.:** All orders going to these addresses must be sent by the Post Office.
- **VIRGIN ISLANDS, GUAM:** All orders going to these locations can be shipped via UPS Express or the Post Office. Please specify shipping method preferred.

**MAIL-IN ORDERS**- Customers placing orders by mail and paying by personal check, money order or certified funds can go online or call for shipping charge quote. Shipping charges are most precisely calculated by order weight and destination. Download order forms at [www.zip-corvette.com](http://www.zip-corvette.com).

**LIABILITY DISCLAIMER**- Zip Products is not responsible for any damage, injury, loss or any other charges, caused by delays or incurred in the replacement of any defective items. Zip's liability is limited to the replacement and the shipping cost of defective items only. Improper installation, damage or injury resulting from the use of items sold by Zip Products are the purchaser's responsibility. Due to changes in the Corvette industry, part numbers, specifications, prices and availability of parts can change. Consequently, there may be times when parts are discontinued or prices increased. Changes may also occasionally occur in our policies and terms. Call Zip during regular business hours for up-to-date information.

CHEVROLET, the Chevrolet emblem, CORVETTE, Corvette emblems, GM and AC-Delco are trademarks of General Motors Corporation.

©2019 Zip Products, Inc. All rights reserved. No part of this publication may be reproduced without the prior written consent of Zip Products. Content is based on information believed to be reliable, but cannot be guaranteed. Printed in the USA.

**"NO HASSLE" GUARANTEE**- Since 1977, Zip Products has supplied parts and accessories to Corvette enthusiasts the world over. Then as now, packed into every shipment is our unparalleled commitment to customer service. Here at Zip, we believe a happy customer is a repeat customer. If you're not completely satisfied with any product for any reason, we'll promptly refund or exchange any purchase within 30 days.

**LOW PRICE GUARANTEE**- Zip works hard to make certain our prices are competitive. That said, it's possible you may find "cheaper" merchandise elsewhere. If it is the same brand part or accessory offered for a lower price by another supplier, we'll match their published price. Price must appear in a current magazine advertisement, Web site or catalog to qualify. Don't sacrifice quality and customer service for the sake of a few dollars – call Zip!

**RETAIL DISCOUNTS**- Retail customers receive a 10% discount on each minimum purchase of \$850 on any combination of parts and/or accessories, excluding (ND) items. Zip's Restoration Club is designed for those involved in long term projects. With an initial purchase of \$2,000, you'll receive a 10% discount off the order, PLUS an additional 10% off every order you place for the next year. Call or visit online for more information.

**WHOLESALE ACCOUNTS**- Zip provides Corvette parts to more than 3000 wholesale accounts around the globe. Multi-line discount programs are designed for the installer or reseller. Contact a salesperson for specific details. Proof of business required.

**"NO DISCOUNT"** - An (ND) designation beside a part, group of parts or price indicates that "No Discount" is available on that part or group of parts.

**BACKORDERS**- Over 96% of orders ship complete; however, backorders do occasionally occur. Most ship within 10 business days. For longer delays, our policy is to ship orders up to 30 days old. Past 30 days we'll call for authorization first. If you wish to cancel a backorder, please notify Zip as soon as possible.

**ITEM SHORTAGES**- Inspect merchandise immediately upon receipt of order. Notify Zip of any shortages or discrepancies in your order within seven (7) days from shipment date. No claims allowed after seven (7) days.

**DAMAGED PARTS**- All parts shipped are insured for the amount of purchase. Should your order arrive damaged or missing merchandise, immediately notify the carrier (UPS, truck freight company, etc.) and Zip. Keep all shipping materials (box, packing, etc.) intact until an inspection can be made by the carrier.

**CORE REFUNDS**- Customers who have purchased a product sold on an exchange basis and had a core deposit applied must return the required rebuildable core within 30 days from the date of shipment. A copy of the original invoice must accompany the return. Failure to return cores within 30 days may result in a reduction or loss of the core deposit. Return freight for cores is the responsibility of the customer.

**RETURNS & EXCHANGES**- Zip includes a return form on the back of each invoice for your convenience. If you have questions or concerns regarding a return or exchange, call to speak to your Zip sales representative. Returns are eligible for one (1) year without a restocking fee. Return shipping is the responsibility of the customer. C.O.D. return packages are not accepted. The customer is responsible for returning parts in the same condition they were received, with proper packaging and insurance to cover the value of parts being returned. Canadian and international customers, call for authorization to return parts.

**SALES TAX**- Zip is required by state law to collect and remit sales tax on purchases made and shipped to a variety of states. These requirements are based on the specific regulation of the state. Tax is based on delivery destination and may include freight charges. More information about sales tax collection can be found at: <https://www.zip-corvette.com/tax.html>

**IN-STORE SHOPPING**- Zip has thousands of parts and accessories available for immediate pick-up at our showroom counter. Call before you come and we'll have your order waiting. Showroom hours are 8:30 a.m. to 5:30 p.m. EST Monday-Friday and 10 to 3 Saturdays. When traveling in the Richmond, Virginia area, visit Zip Products in Mechanicsville. We're just east of downtown Richmond, and only a quick drive off interstates I-64, I-95 or I-295.

**Zip has over 25,000 parts & accessories in stock and ready to ship!**

**[www.zip-corvette.com](http://www.zip-corvette.com)**



## EASY ORDERING

PLACE YOUR ORDER WITH OUR KNOWLEDGEABLE STAFF, ONLINE OR VIA FAX. ZIP ACCEPTS VISA, MASTERCARD, AMERICAN EXPRESS, DISCOVER, PAY PAL AND PERSONAL CHECKS.

## SATISFACTION GUARANTEED

IF YOU'RE NOT 100% SATISFIED WITH YOUR PURCHASE FOR ANY REASON, WE WILL PROMPTLY MAKE IT RIGHT. RETURNS ACCEPTED FOR ONE YEAR WITH NO RESTOCKING FEE.

## SAME DAY SHIPPING

SAME DAY SHIPPING ON ALL IN STOCK ITEMS FOR ORDERS PLACED BY 3 P.M. EST. OVER 25,000 ITEMS IN STOCK AND READY FOR SHIPMENT. NO RUSH FEES AT ZIP!

## BEST PRICE GUARANTEED

ZIP WORKS HARD TO MAKE CERTAIN OUR PRICES ARE COMPETITIVE – WE'LL MATCH ANY COMPETITOR'S PRICE ON THE SAME BRAND ITEM.

## ONLINE PROMOTIONS

SIGN-UP TO RECEIVE ZIP'S ONLINE NEWSLETTER AND GET UP TO DATE INFORMATION ON NEW PARTS, PROMOTIONAL DISCOUNTS AND CORVETTE TECHNICAL INFORMATION.



[www.zip-corvette.com](http://www.zip-corvette.com) • 1.800.962.9632

**PLACE YOUR ORDER BY 3P.M. EST & ENJOY SAME DAY SHIPPING ON OVER 25,000 STOCKED ITEMS!**





Zip Products  
8067 Fast Lane  
Mechanicsville VA 23111



Corvettes are all we do.

#### OUR BUSINESS HOURS

MONDAY-THURSDAY:

8:30 A.M. – 8 P.M. EST

FRIDAY 8:30 A.M. – 5:30 P.M.

SATURDAY 10 A.M. – 3 P.M.

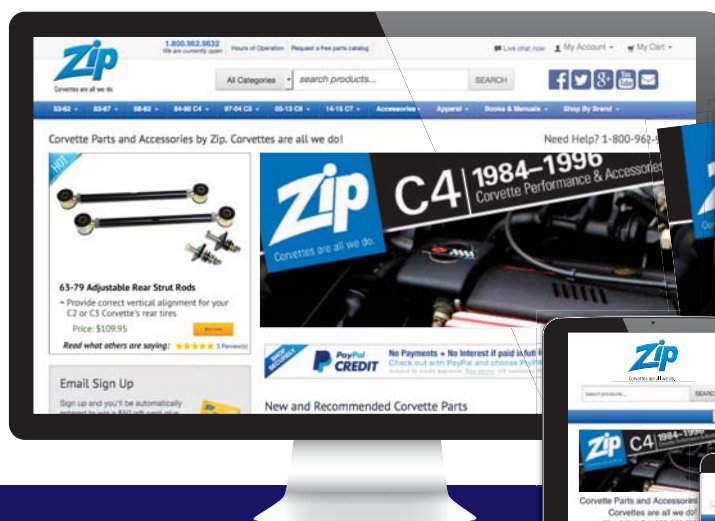

Visit our showroom to place an order or choose one of the following:  
**Catalog, Web, Phone, Mail or Fax Orders**

#### WEB ORDERS

ORDER ONLINE THROUGH  
ZIP'S SECURE WEB SITE AT:  
**WWW.ZIP-CORVETTE.COM**

#### CALL TOLL-FREE

**1-800-962-9632**

OUTSIDE THE U.S. PLEASE  
CALL 804-746-2290

#### VISIT OUR SHOWROOM

8067 FAST LANE  
MECHANICSVILLE, VA 23111

#### FAX ORDERS

DOWNLOAD ORDER FORMS  
AT [WWW.ZIP-CORVETTE.COM](http://WWW.ZIP-CORVETTE.COM)  
FAX ORDERS TO 804-730-7043

#### Meet Zip Products!

It has been said a company's true value is in its people – and never have those words been better illustrated than here at Zip. You'll find under our roof a staff boasting more than one hundred years of collective Corvette knowledge, with many having been with us for a decade or longer.

Impressive? Yes, but the real beneficiary is you: our customer. We're committed to providing the best customer service, best parts and best Corvette experience possible. Every day. See for yourself what "Corvettes are all we do" really means!



Established in 1977, Zip Corvette has proven to be an industry leader for both restoration and performance Corvette parts. See for yourself – we are real people, selling real parts, in real time. Visit [www.zip-corvette.com/about](http://www.zip-corvette.com/about)



©2019 ZIP PRODUCTS, INC. ALL RIGHTS RESERVED.

ZIP HAS OVER 25,000 PARTS AND ACCESSORIES IN STOCK & READY TO SHIP!

